

**Experiment Number:** 97003-02  
**Test Type:** 14-DAY  
**Route:** SKIN APPLICATION  
**Species/Strain:** Mouse/B6C3F1

**P40: SURVIVAL CURVE (FOR CAMERA READY CURVES)**  
**Test Compound:** 1,2-Dibromo-2,4-dicyanobutane  
**CAS Number:** 35691-65-7

**Date Report Requested:** 10/21/2014  
**Time Report Requested:** 01:02:14  
**First Dose M/F:** NA / NA  
**Lab:** MBA

**C Number:** C97003B  
**Lock Date:** 03/31/1999  
**Cage Range:** All  
**Date Range:** All  
**Reasons For Removal:** All  
**Removal Date Range:** All  
**Treatment Groups:** All  
**Study Gender:** Both  
**PWG Approval Date:** NONE

Experiment Number: 97003-02

Test Type: 14-DAY

Route: SKIN APPLICATION

Species/Strain: Mouse/B6C3F1

**P40: SURVIVAL CURVE (FOR CAMERA READY CURVES)**

Test Compound: 1,2-Dibromo-2,4-dicyanobutane

CAS Number: 35691-65-7

Date Report Requested: 10/21/2014

Time Report Requested: 01:02:14

First Dose M/F: NA / NA

Lab: MBA

**MALE Mouse**

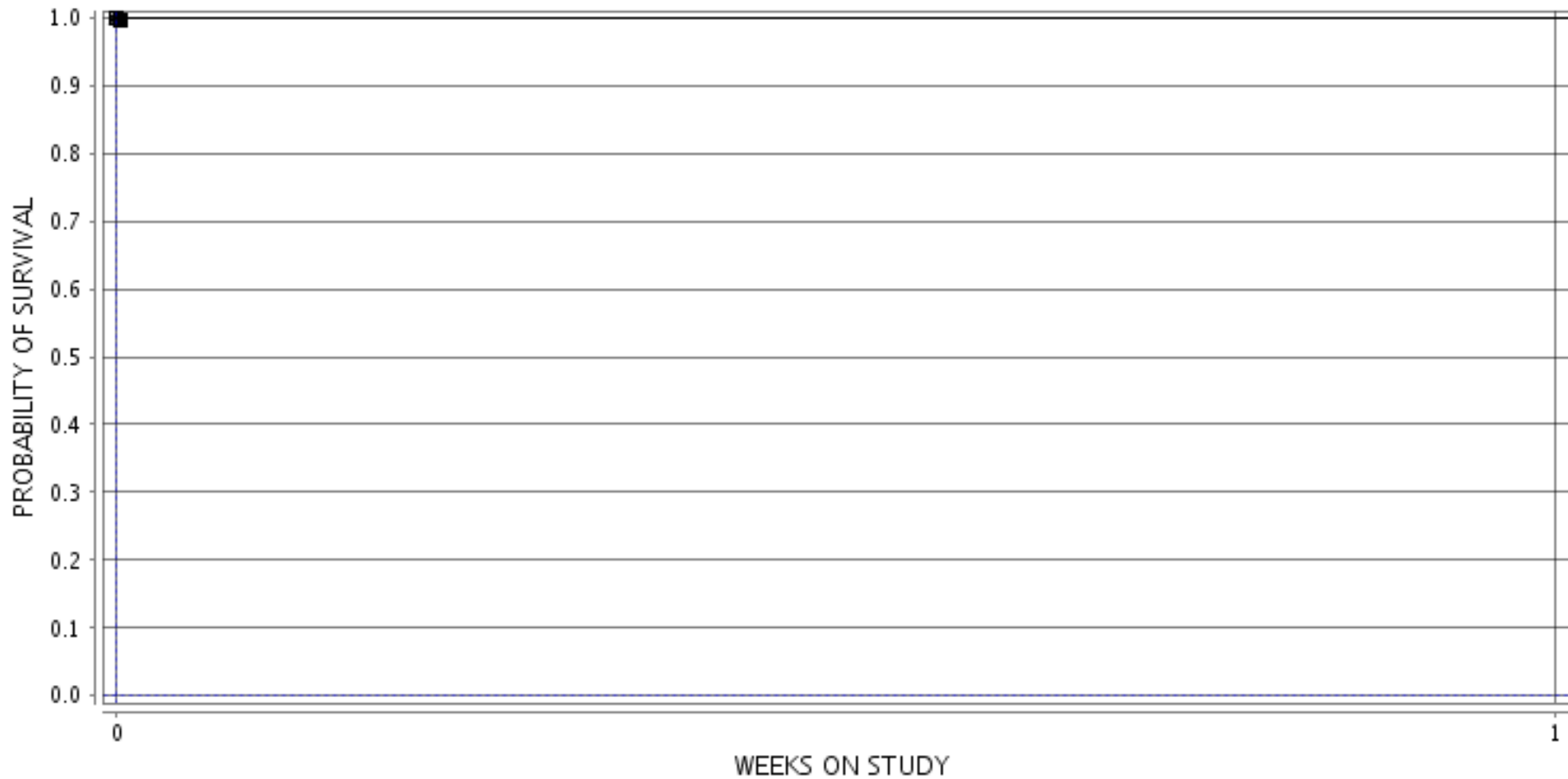

■ 1-VEHICLE CONTROL   ○ 2-75   MG/KG   ▲ 3-150   MG/KG   □ 4-300   MG/KG   ● 5-600   MG/KG  
◇ 6-1200   MG/KG

Experiment Number: 97003-02

Test Type: 14-DAY

Route: SKIN APPLICATION

Species/Strain: Mouse/B6C3F1

**P40: SURVIVAL CURVE (FOR CAMERA READY CURVES)**

Test Compound: 1,2-Dibromo-2,4-dicyanobutane

CAS Number: 35691-65-7

Date Report Requested: 10/21/2014

Time Report Requested: 01:02:14

First Dose M/F: NA / NA

Lab: MBA

**FEMALE Mouse**

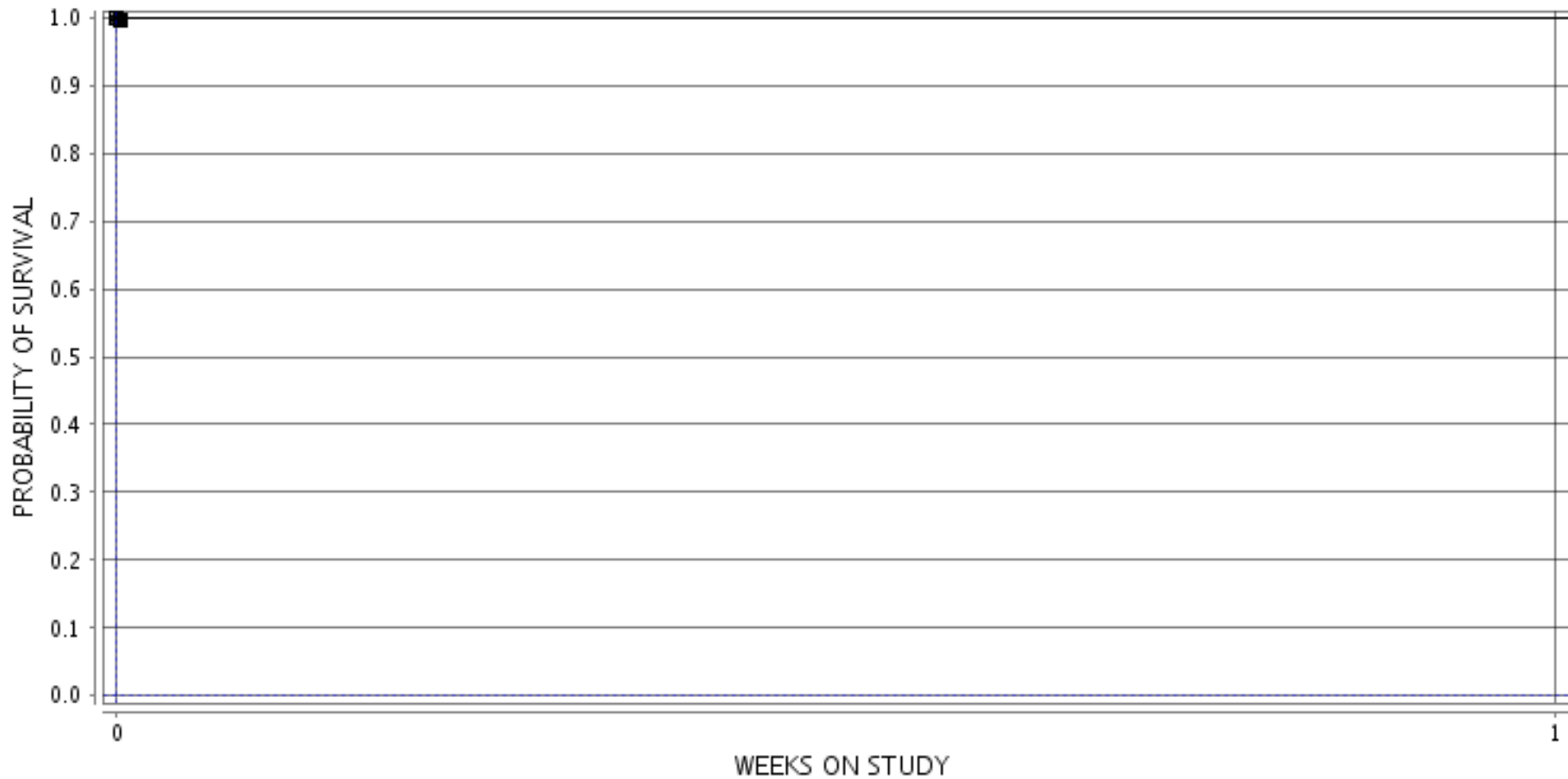

■ 7-VEHICLE CONTROL ○ 8-75 MG/KG ▲ 9-150 MG/KG □ 10-300 MG/KG ● 11-600 MG/KG  
◇ 12-1200 MG/KG