

**Experiment Number:** 97003-05  
**Test Type:** 90-DAY  
**Route:** SKIN APPLICATION  
**Species/Strain:** Rat/F 344/N

**P40: SURVIVAL CURVE (FOR CAMERA READY CURVES)**  
**Test Compound:** 1,2-Dibromo-2,4-dicyanobutane  
**CAS Number:** 35691-65-7

**Date Report Requested:** 10/16/2014  
**Time Report Requested:** 15:50:27  
**First Dose M/F:** NA / NA  
**Lab:** MBA

**C Number:** C97003C  
**Lock Date:** 10/27/2000  
**Cage Range:** All  
**Date Range:** All  
**Reasons For Removal:** All  
**Removal Date Range:** All  
**Treatment Groups:** All  
**Study Gender:** Both  
**PWG Approval Date:** NONE

Experiment Number: 97003-05  
Test Type: 90-DAY  
Route: SKIN APPLICATION  
Species/Strain: Rat/F 344/N

P40: SURVIVAL CURVE (FOR CAMERA READY CURVES)  
Test Compound: 1,2-Dibromo-2,4-dicyanobutane  
CAS Number: 35691-65-7

Date Report Requested: 10/16/2014  
Time Report Requested: 15:50:27  
First Dose M/F: NA / NA  
Lab: MBA

### MALE Rat

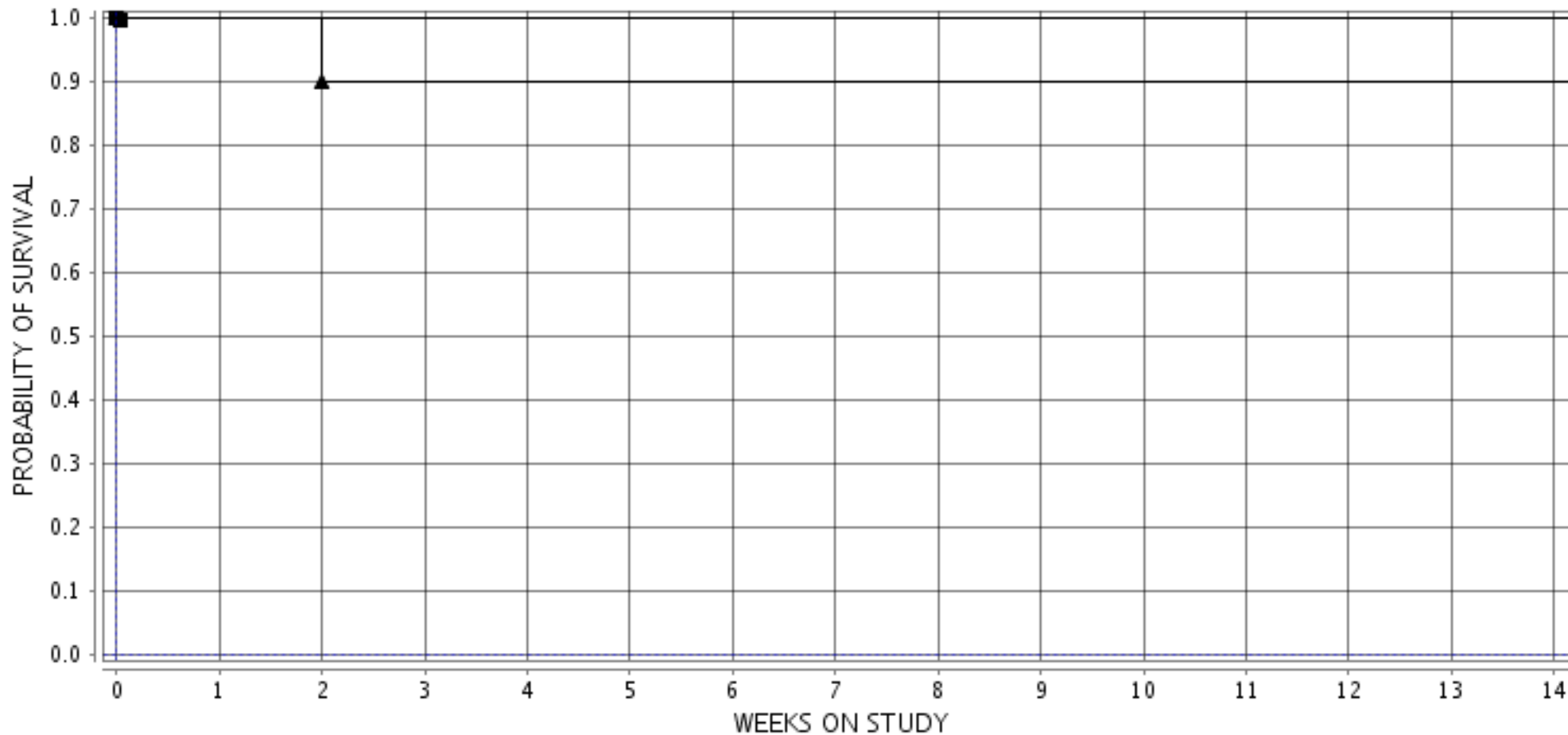

■ 1-VEHICLE CONTROL    ○ 13-CONTROL SPECIAL    ▲ 2-0.2 MG/KG    □ 14-0.2MG/KGSPECIAL    ● 3-0.6 MG/KG  
◇ 15-0.6MG/KGSPECIAL    ▼ 4-2.0 MG/KG    ▲ 16-2.0MG/KGSPECIAL    ▼ 5-6.0 MG/KG    ◆ 17-6.0MG/KGSPECIAL  
■ 6-18.0 MG/KG    ■ 18-18MG/KG SPECIAL

Experiment Number: 97003-05

Test Type: 90-DAY

Route: SKIN APPLICATION

Species/Strain: Rat/F 344/N

**P40: SURVIVAL CURVE (FOR CAMERA READY CURVES)**

Test Compound: 1,2-Dibromo-2,4-dicyanobutane

CAS Number: 35691-65-7

Date Report Requested: 10/16/2014

Time Report Requested: 15:50:27

First Dose M/F: NA / NA

Lab: MBA

**FEMALE Rat**

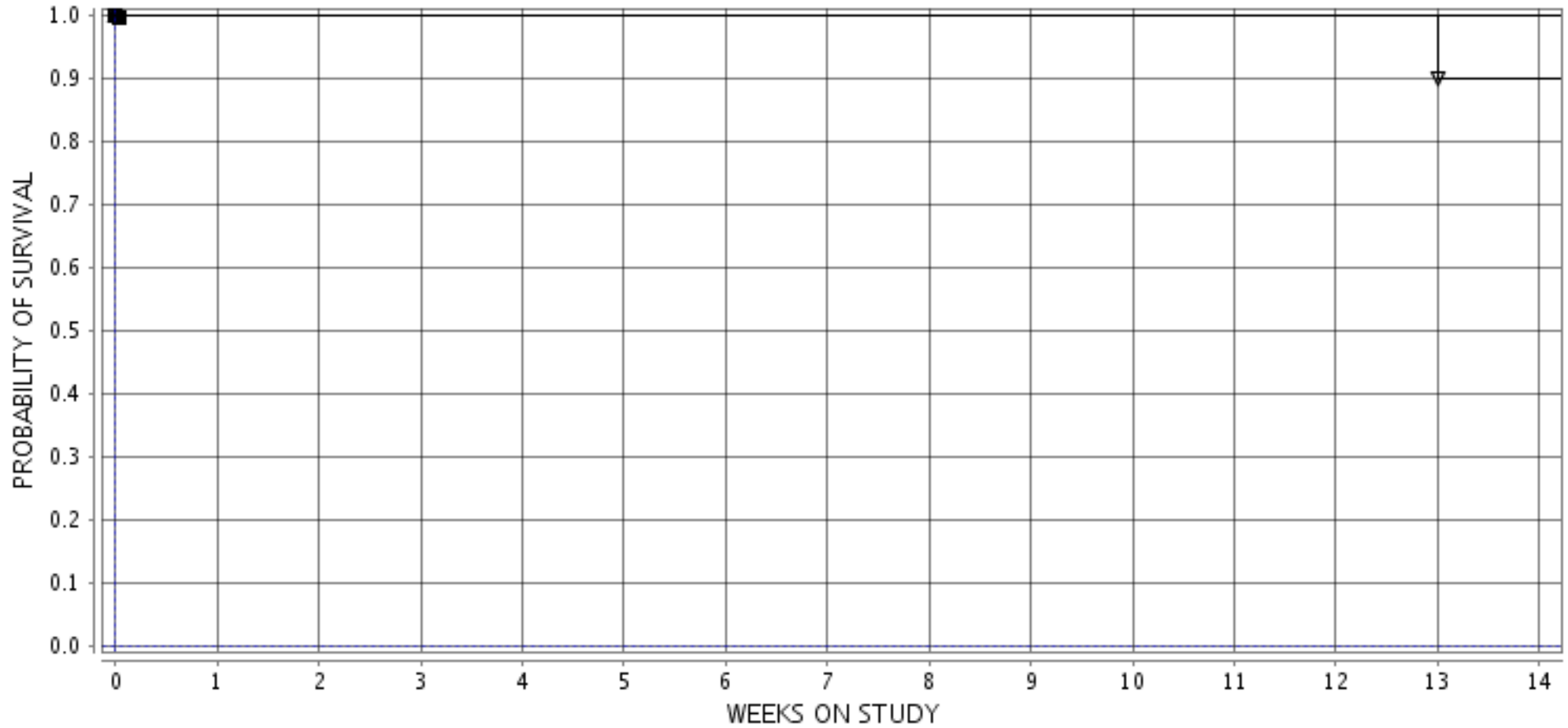

■ 7-VEHICLE CONTROL ◯ 19-CONTROL SPECIAL ▲ 8-0.2 MG/KG □ 20-0.2MG/KGSPECIAL ● 9-0.6 MG/KG  
◇ 21-0.6MG/KGSPECIAL ▼ 10-2.0 MG/KG ▲ 22-2.0MG/KGSPECIAL ▼ 11-6.0 MG/KG ◆ 23-6.0MG/KGSPECIAL  
■ 12-18.0 MG/KG ■ 24-18MG/KG SPECIAL