

Experiment Number: 97003-06
Test Type: 90-DAY
Route: SKIN APPLICATION
Species/Strain: Mouse/B6C3F1

P40: SURVIVAL CURVE (FOR CAMERA READY CURVES)
Test Compound: 1,2-Dibromo-2,4-dicyanobutane
CAS Number: 35691-65-7

Date Report Requested: 10/21/2014
Time Report Requested: 01:09:41
First Dose M/F: NA / NA
Lab: MBA

C Number: C97003C
Lock Date: 10/27/2000
Cage Range: All
Date Range: All
Reasons For Removal: All
Removal Date Range: All
Treatment Groups: All
Study Gender: Both
PWG Approval Date NONE

Experiment Number: 97003-06
Test Type: 90-DAY
Route: SKIN APPLICATION
Species/Strain: Mouse/B6C3F1

P40: SURVIVAL CURVE (FOR CAMERA READY CURVES)
Test Compound: 1,2-Dibromo-2,4-dicyanobutane
CAS Number: 35691-65-7

Date Report Requested: 10/21/2014
Time Report Requested: 01:09:41
First Dose M/F: NA / NA
Lab: MBA

MALE Mouse

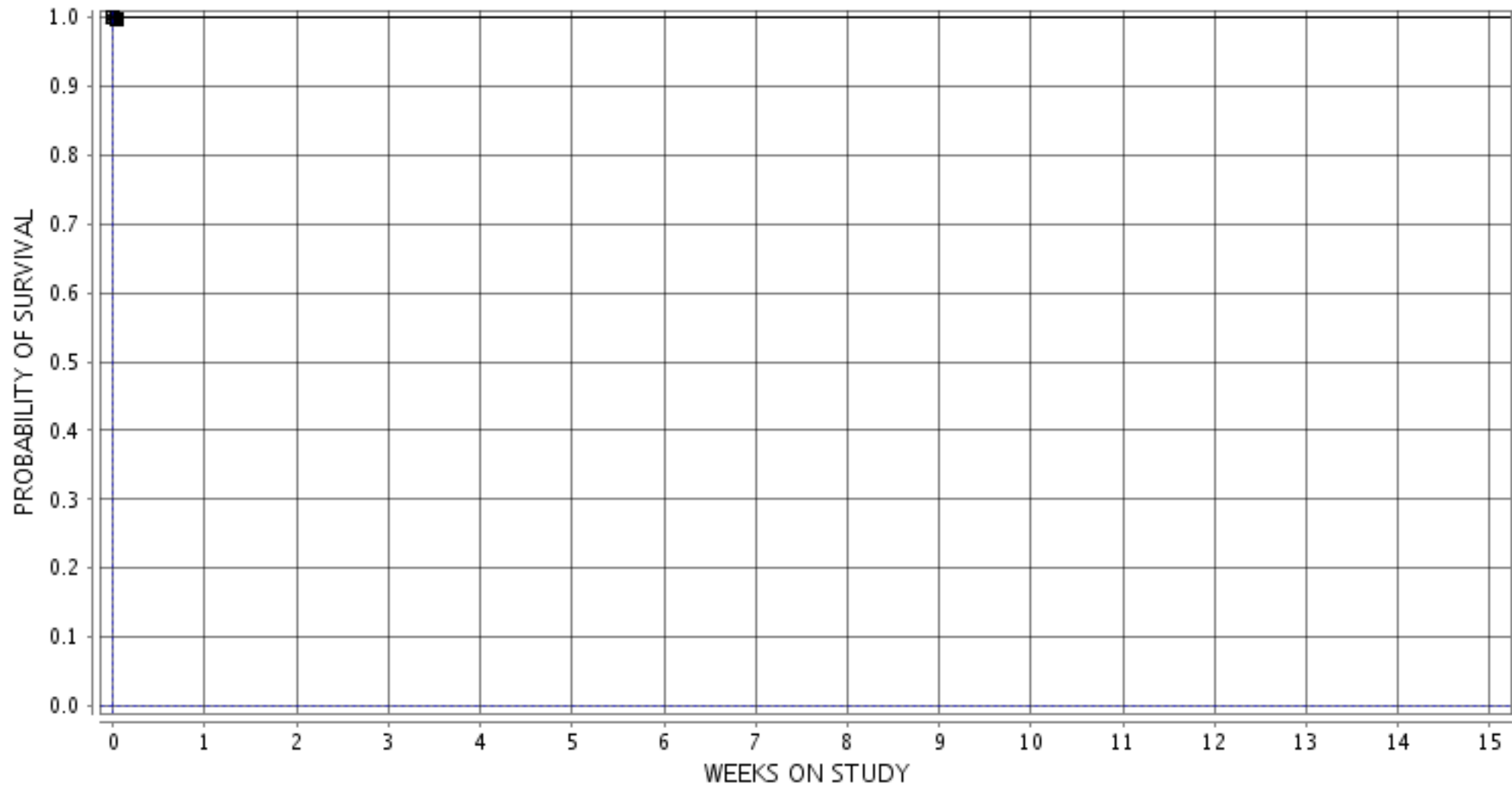

■ 1-VEHICLE CONTROL ○ 2-0.2 MG/KG ▲ 3-0.6 MG/KG □ 4-2.0 MG/KG ● 5-6.0 MG/KG ◆ 6-18.0 MG/KG

Experiment Number: 97003-06
Test Type: 90-DAY
Route: SKIN APPLICATION
Species/Strain: Mouse/B6C3F1

P40: SURVIVAL CURVE (FOR CAMERA READY CURVES)
Test Compound: 1,2-Dibromo-2,4-dicyanobutane
CAS Number: 35691-65-7

Date Report Requested: 10/21/2014
Time Report Requested: 01:09:41
First Dose M/F: NA / NA
Lab: MBA

FEMALE Mouse

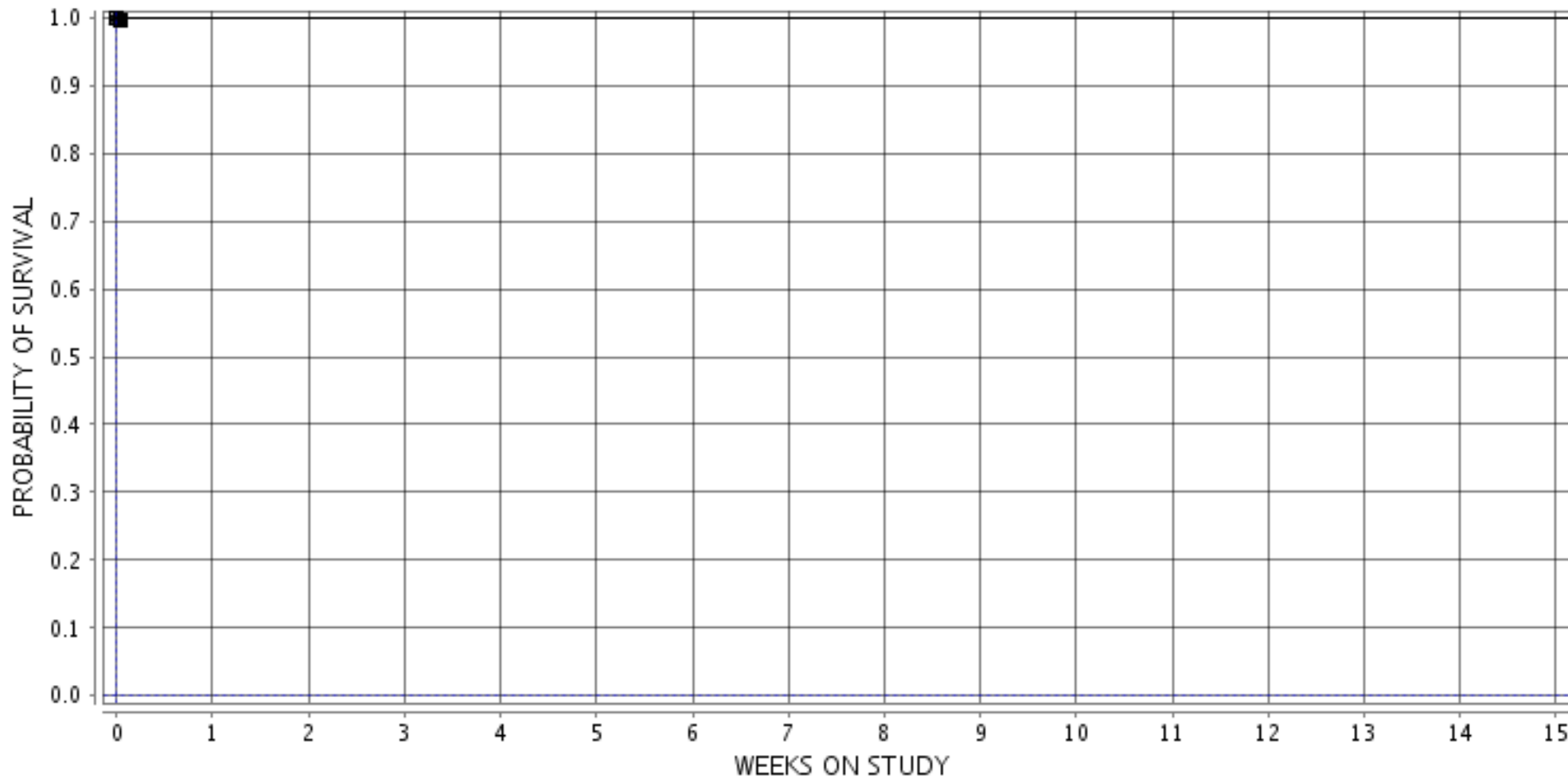

■ 7-VEHICLE CONTROL ○ 8-0.2 MG/KG ▲ 9-0.6 MG/KG □ 10-2.0 MG/KG ● 11-6.0 MG/KG
◇ 12-18.0 MG/KG