

**Experiment Number:** 05069-09  
**Test Type:** CHRONIC  
**Route:** DERMAL,SOLUTION  
**Species/Strain:** Mouse/B6C3F1

**P40: SURVIVAL CURVE (FOR CAMERA READY CURVES)**  
**Test Compound:** 1,2-Dihydro-2,2,4-trimethylquinoline (monomer)  
**CAS Number:** 147-47-7

**Date Report Requested:** 10/21/2014  
**Time Report Requested:** 01:21:45  
**First Dose M/F:** NA / NA  
**Lab:** TSI MASON

<b>C Number:</b>	C60902B
<b>Lock Date:</b>	Not Entered.
<b>Cage Range:</b>	All
<b>Date Range:</b>	All
<b>Reasons For Removal:</b>	All
<b>Removal Date Range:</b>	All
<b>Treatment Groups:</b>	All
<b>Study Gender:</b>	Both
<b>PWG Approval Date</b>	NONE

Experiment Number: 05069-09  
Test Type: CHRONIC  
Route: DERMAL,SOLUTION  
Species/Strain: Mouse/B6C3F1

P40: SURVIVAL CURVE (FOR CAMERA READY CURVES)  
Test Compound: 1,2-Dihydro-2,2,4-trimethylquinoline (monomer)  
CAS Number: 147-47-7

Date Report Requested: 10/21/2014  
Time Report Requested: 01:21:45  
First Dose M/F: NA / NA  
Lab: TSI MASON

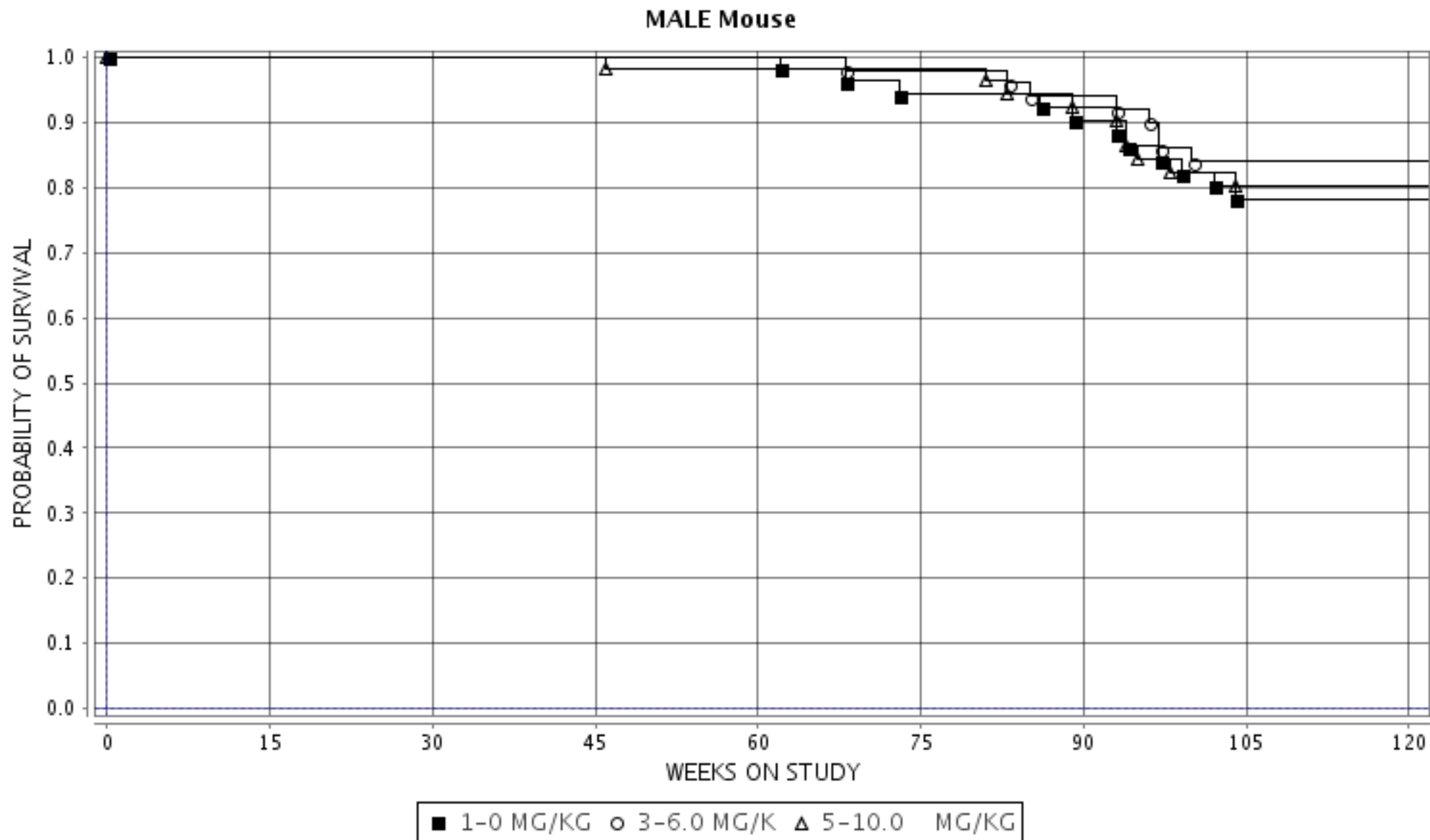

Experiment Number: 05069-09  
Test Type: CHRONIC  
Route: DERMAL,SOLUTION  
Species/Strain: Mouse/B6C3F1

P40: SURVIVAL CURVE (FOR CAMERA READY CURVES)  
Test Compound: 1,2-Dihydro-2,2,4-trimethylquinoline (monomer)  
CAS Number: 147-47-7

Date Report Requested: 10/21/2014  
Time Report Requested: 01:21:45  
First Dose M/F: NA / NA  
Lab: TSI MASON

