

**Experiment Number:** 93023-03  
**Test Type:** 90-DAY  
**Route:** GAVAGE  
**Species/Strain:** Rat/F 344/N

**P40: SURVIVAL CURVE (FOR CAMERA READY CURVES)**  
**Test Compound:** 2,4-Hexadienal  
**CAS Number:** 142-83-6

**Date Report Requested:** 10/16/2014  
**Time Report Requested:** 00:55:04  
**First Dose M/F:** NA / NA  
**Lab:** SRI

**C Number:** C93023B  
**Lock Date:** 07/30/1997  
**Cage Range:** All  
**Date Range:** All  
**Reasons For Removal:** All  
**Removal Date Range:** All  
**Treatment Groups:** All  
**Study Gender:** Both  
**PWG Approval Date:** NONE

Experiment Number: 93023-03

Test Type: 90-DAY

Route: GAVAGE

Species/Strain: Rat/F 344/N

**P40: SURVIVAL CURVE (FOR CAMERA READY CURVES)**

Test Compound: 2,4-Hexadienal

CAS Number: 142-83-6

Date Report Requested: 10/16/2014

Time Report Requested: 00:55:04

First Dose M/F: NA / NA

Lab: SRI

**MALE Rat**

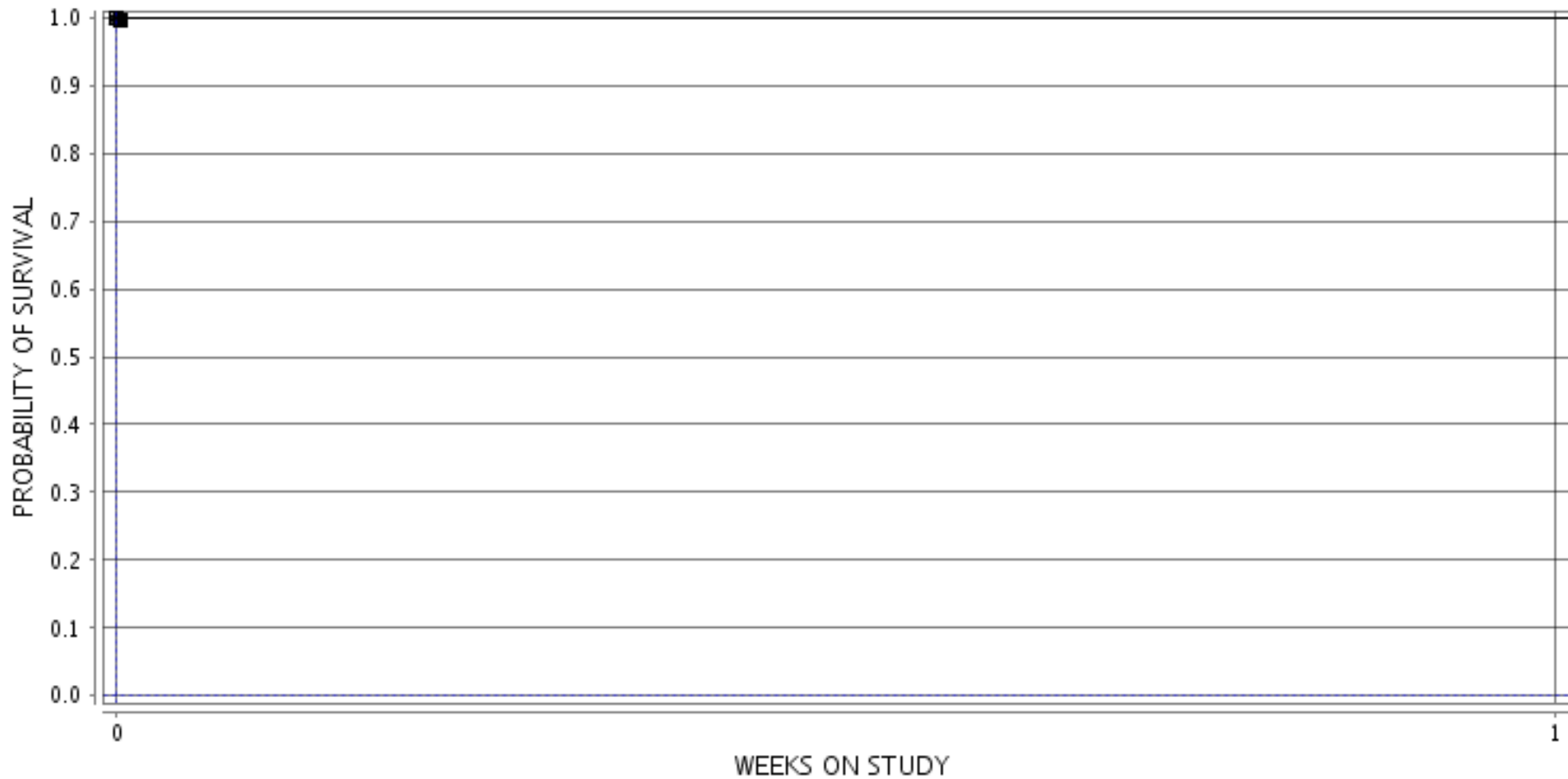

■ 1-0 MG/KG/DY ○ 3-7.5 MG/KG/DY ▲ 5-15 MG/KG/DY □ 7-30 MG/KG/DY ● 9-60 MG/KG/DY  
◇ 11-120 MG/KG/DY

Experiment Number: 93023-03

Test Type: 90-DAY

Route: GAVAGE

Species/Strain: Rat/F 344/N

**P40: SURVIVAL CURVE (FOR CAMERA READY CURVES)**

Test Compound: 2,4-Hexadienal

CAS Number: 142-83-6

Date Report Requested: 10/16/2014

Time Report Requested: 00:55:04

First Dose M/F: NA / NA

Lab: SRI

**FEMALE Rat**

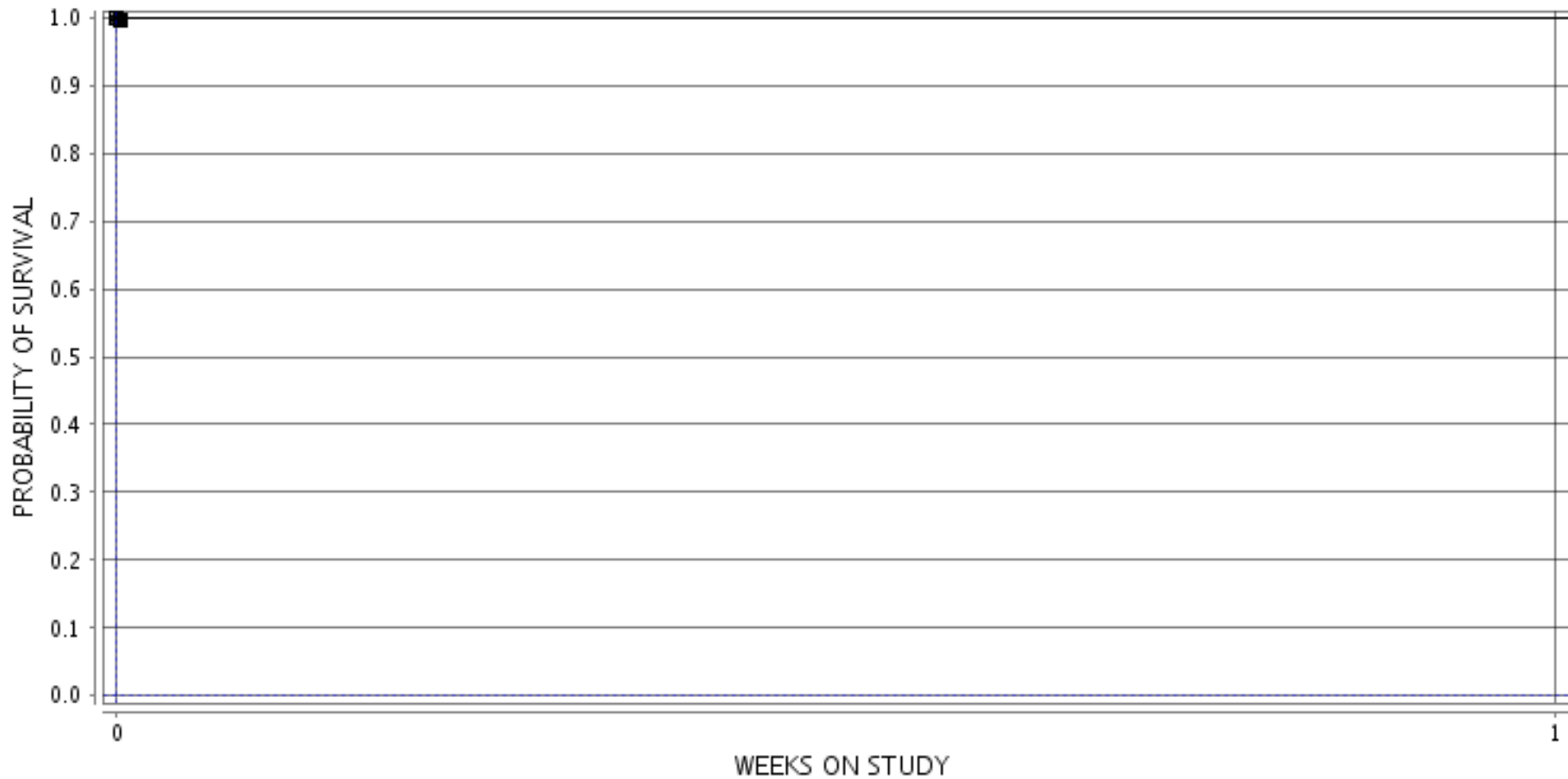

■ 2-0 MG/KG/DY ○ 4-7.5 MG/KG/DY ▲ 6-15 MG/KG/DY □ 8-30 MG/KG/DY ● 10-60 MG/KG/DY  
◇ 12-120 MG/KG/DY