

Experiment Number: 93023-04
Test Type: 90-DAY
Route: GAVAGE
Species/Strain: Mouse/B6C3F1

P40: SURVIVAL CURVE (FOR CAMERA READY CURVES)

Test Compound: 2,4-Hexadienal
CAS Number: 142-83-6

Date Report Requested: 10/21/2014
Time Report Requested: 18:37:37
First Dose M/F: NA / NA
Lab: SRI

C Number: C93023B
Lock Date: 07/30/1997
Cage Range: All
Date Range: All
Reasons For Removal: All
Removal Date Range: All
Treatment Groups: All
Study Gender: Both
PWG Approval Date: NONE

Experiment Number: 93023-04
Test Type: 90-DAY
Route: GAVAGE
Species/Strain: Mouse/B6C3F1

P40: SURVIVAL CURVE (FOR CAMERA READY CURVES)
Test Compound: 2,4-Hexadienal
CAS Number: 142-83-6

Date Report Requested: 10/21/2014
Time Report Requested: 18:37:37
First Dose M/F: NA / NA
Lab: SRI

MALE Mouse

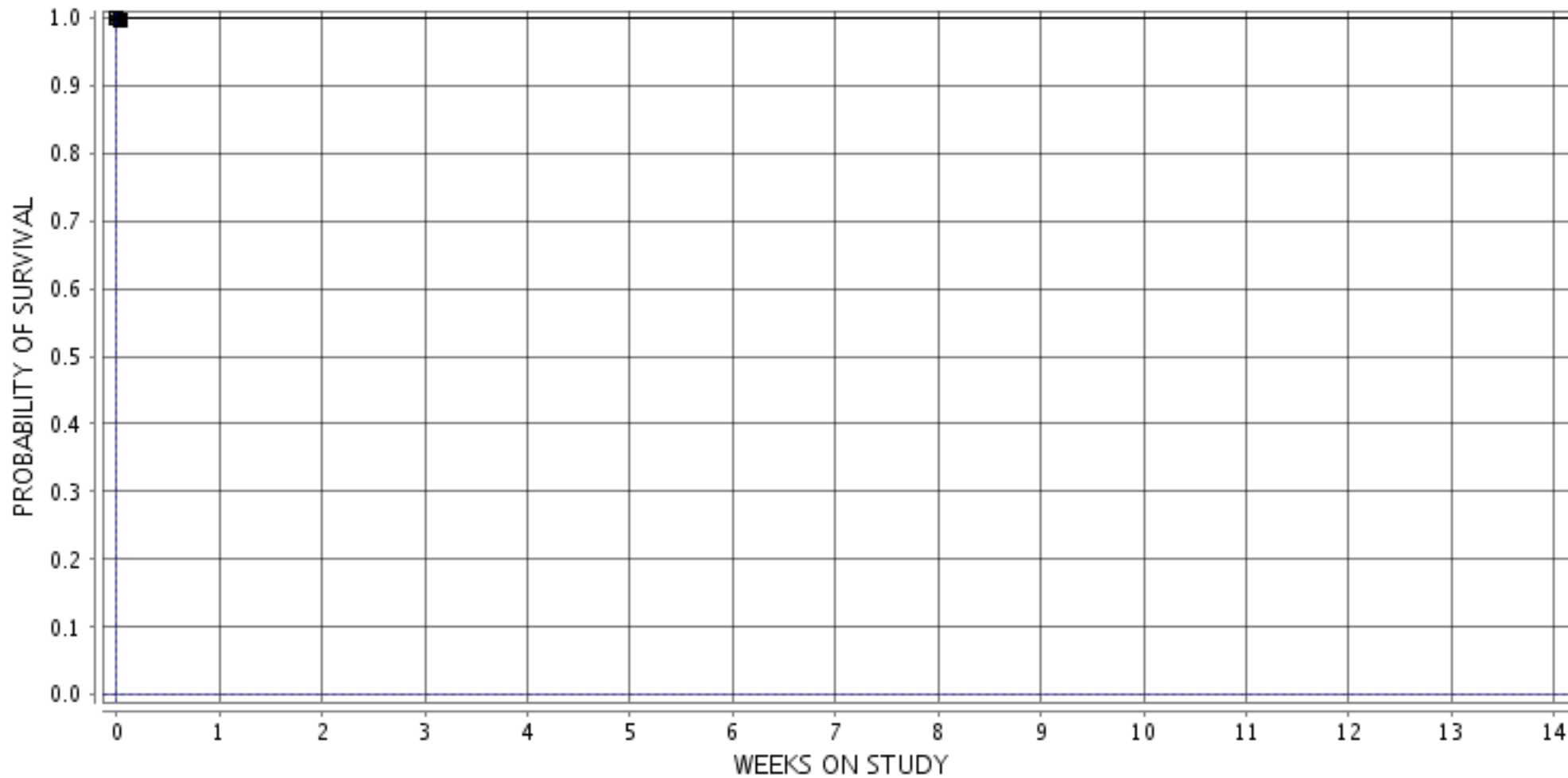

■ 1-0 MG/KG/DY ○ 3-7.5 MG/KG/DY ▲ 5-15 MG/KG/DY □ 7-30 MG/KG/DY ● 9-60 MG/KG/DY
◇ 11-120 MG/KG/DY

Experiment Number: 93023-04
Test Type: 90-DAY
Route: GAVAGE
Species/Strain: Mouse/B6C3F1

P40: SURVIVAL CURVE (FOR CAMERA READY CURVES)
Test Compound: 2,4-Hexadienal
CAS Number: 142-83-6

Date Report Requested: 10/21/2014
Time Report Requested: 18:37:37
First Dose M/F: NA / NA
Lab: SRI

FEMALE Mouse

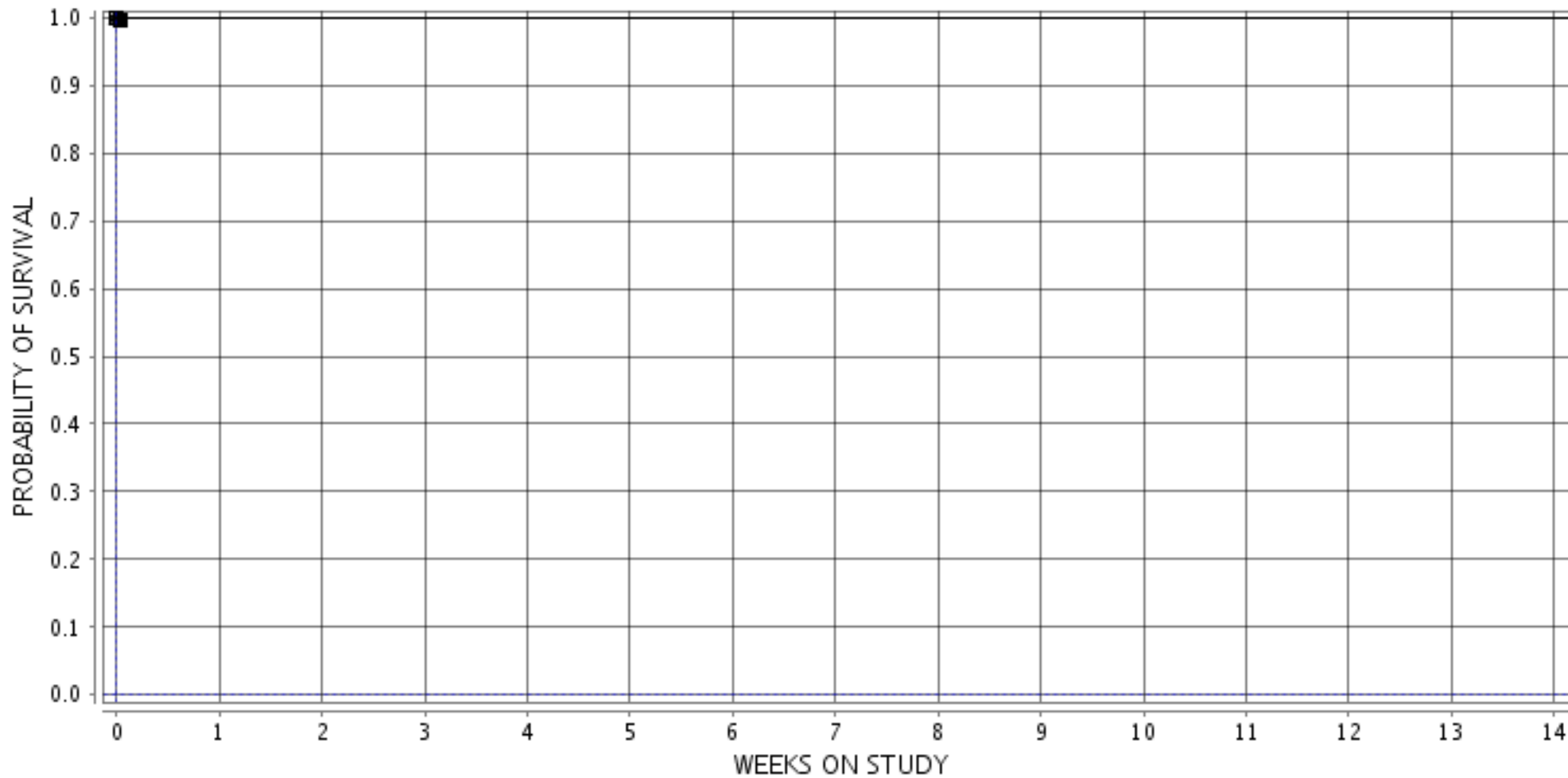

■ 2-0 MG/KG/DY ○ 4-7.5 MG/KG/DY ▲ 6-15 MG/KG/DY □ 8-30 MG/KG/DY ● 10-60 MG/KG/DY
◇ 12-120 MG/KG/DY