

**Experiment Number:** 05197-10  
**Test Type:** 90-DAY  
**Route:** RESPIRATORY EXPOSURE WHOLE BODY  
**Species/Strain:** Mouse/B6C3F1

**P40: SURVIVAL CURVE (FOR CAMERA READY CURVES)**  
**Test Compound:** 2-Butoxyethanol (ethylene glycol monobutyl ether)  
**CAS Number:** 111-76-2

**Date Report Requested:** 10/15/2014  
**Time Report Requested:** 12:49:16  
**First Dose M/F:** NA / NA  
**Lab:** BNW

**C Number:** C62077D  
**Lock Date:** 11/19/1992  
**Cage Range:** All  
**Date Range:** All  
**Reasons For Removal:** All  
**Removal Date Range:** All  
**Treatment Groups:** All  
**Study Gender:** Both  
**PWG Approval Date:** NONE

Experiment Number: 05197-10

Test Type: 90-DAY

Route: RESPIRATORY EXPOSURE WHOLE BODY

Species/Strain: Mouse/B6C3F1

P40: SURVIVAL CURVE (FOR CAMERA READY CURVES)

Test Compound: 2-Butoxyethanol (ethylene glycol monobutyl ether)

CAS Number: 111-76-2

Date Report Requested: 10/15/2014

Time Report Requested: 12:49:16

First Dose M/F: NA / NA

Lab: BNW

### MALE Mouse

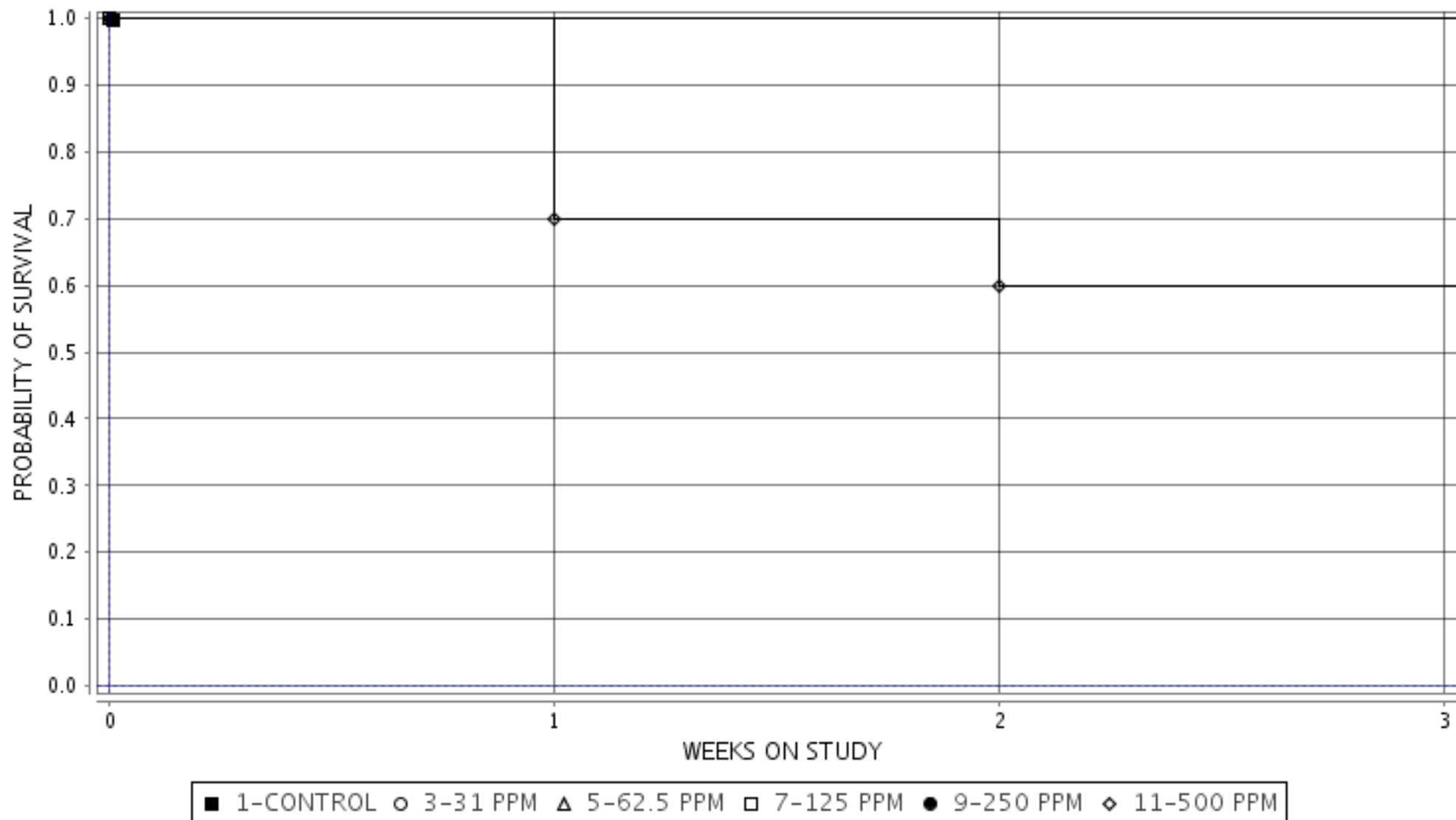

Experiment Number: 05197-10

Test Type: 90-DAY

Route: RESPIRATORY EXPOSURE WHOLE BODY

Species/Strain: Mouse/B6C3F1

P40: SURVIVAL CURVE (FOR CAMERA READY CURVES)

Test Compound: 2-Butoxyethanol (ethylene glycol monobutyl ether)

CAS Number: 111-76-2

Date Report Requested: 10/15/2014

Time Report Requested: 12:49:16

First Dose M/F: NA / NA

Lab: BNW

### FEMALE Mouse

