

Experiment Number: 88148-01
Test Type: 14-DAY
Route: GAVAGE
Species/Strain: Rat/F 344/N

P40: SURVIVAL CURVE (FOR CAMERA READY CURVES)
Test Compound: 3,3',4,4'-Tetrachloroazobenzene
CAS Number: 14047-09-7

Date Report Requested: 10/20/2014
Time Report Requested: 07:44:28
First Dose M/F: NA / NA
Lab: MBA

C Number: C88148
Lock Date: 01/19/1994
Cage Range: All
Date Range: All
Reasons For Removal: All
Removal Date Range: All
Treatment Groups: All
Study Gender: Both
PWG Approval Date: NONE

Experiment Number: 88148-01

Test Type: 14-DAY

Route: GAVAGE

Species/Strain: Rat/F 344/N

P40: SURVIVAL CURVE (FOR CAMERA READY CURVES)

Test Compound: 3,3',4,4'-Tetrachloroazobenzene

CAS Number: 14047-09-7

Date Report Requested: 10/20/2014

Time Report Requested: 07:44:28

First Dose M/F: NA / NA

Lab: MBA

MALE Rat

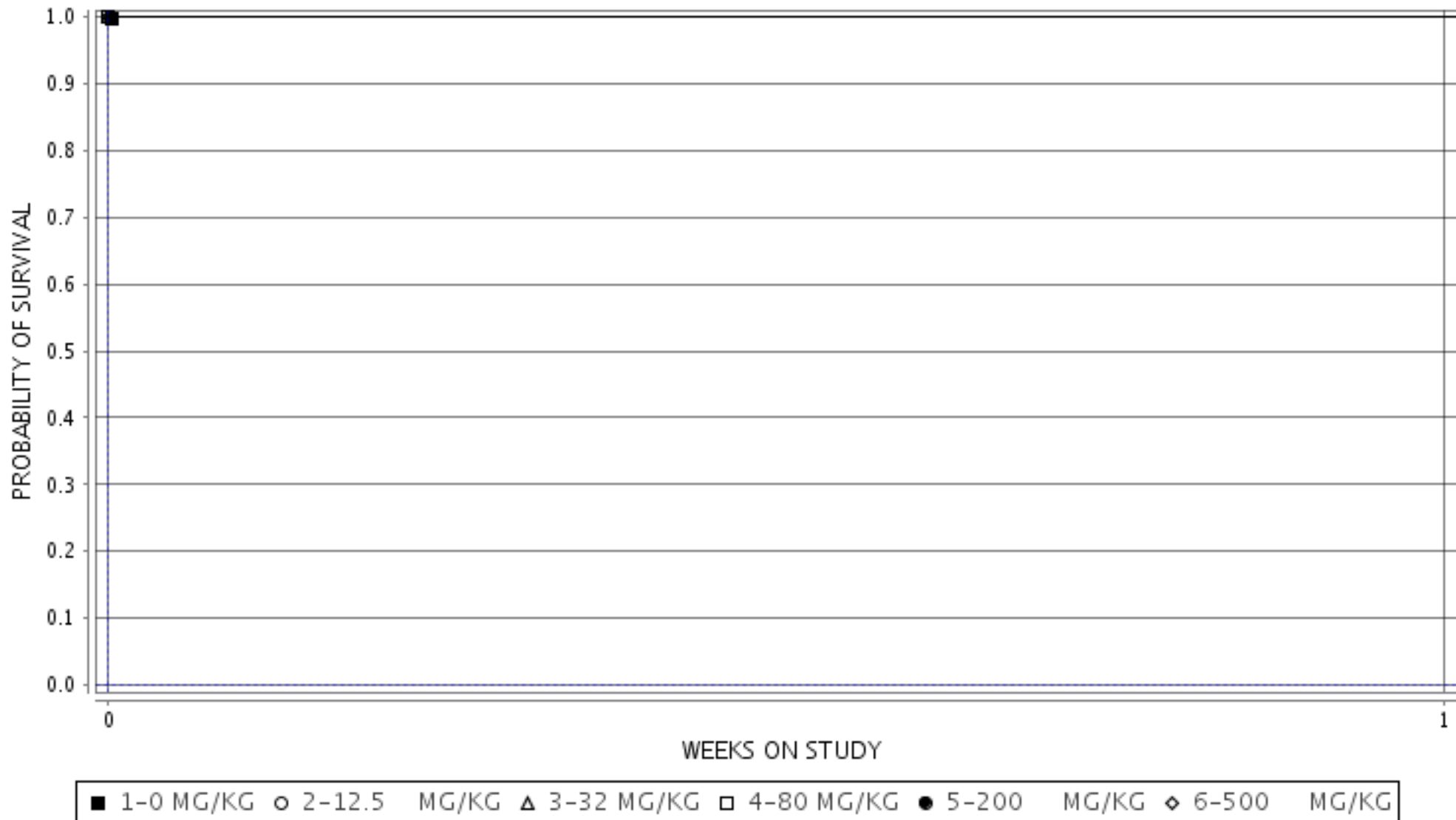

Experiment Number: 88148-01

Test Type: 14-DAY

Route: GAVAGE

Species/Strain: Rat/F 344/N

P40: SURVIVAL CURVE (FOR CAMERA READY CURVES)

Test Compound: 3,3',4,4'-Tetrachloroazobenzene

CAS Number: 14047-09-7

Date Report Requested: 10/20/2014

Time Report Requested: 07:44:28

First Dose M/F: NA / NA

Lab: MBA

FEMALE Rat

