

Experiment Number: 88148-02
Test Type: 14-DAY
Route: GAVAGE
Species/Strain: Mouse/B6C3F1

P40: SURVIVAL CURVE (FOR CAMERA READY CURVES)
Test Compound: 3,3',4,4'-Tetrachloroazobenzene
CAS Number: 14047-09-7

Date Report Requested: 10/15/2014
Time Report Requested: 23:45:28
First Dose M/F: NA / NA
Lab: MBA

C Number:	C88148
Lock Date:	01/19/1994
Cage Range:	All
Date Range:	All
Reasons For Removal:	All
Removal Date Range:	All
Treatment Groups:	All
Study Gender:	Both
PWG Approval Date	NONE

Experiment Number: 88148-02

Test Type: 14-DAY

Route: GAVAGE

Species/Strain: Mouse/B6C3F1

P40: SURVIVAL CURVE (FOR CAMERA READY CURVES)

Test Compound: 3,3',4,4'-Tetrachloroazobenzene

CAS Number: 14047-09-7

Date Report Requested: 10/15/2014

Time Report Requested: 23:45:28

First Dose M/F: NA / NA

Lab: MBA

MALE Mouse

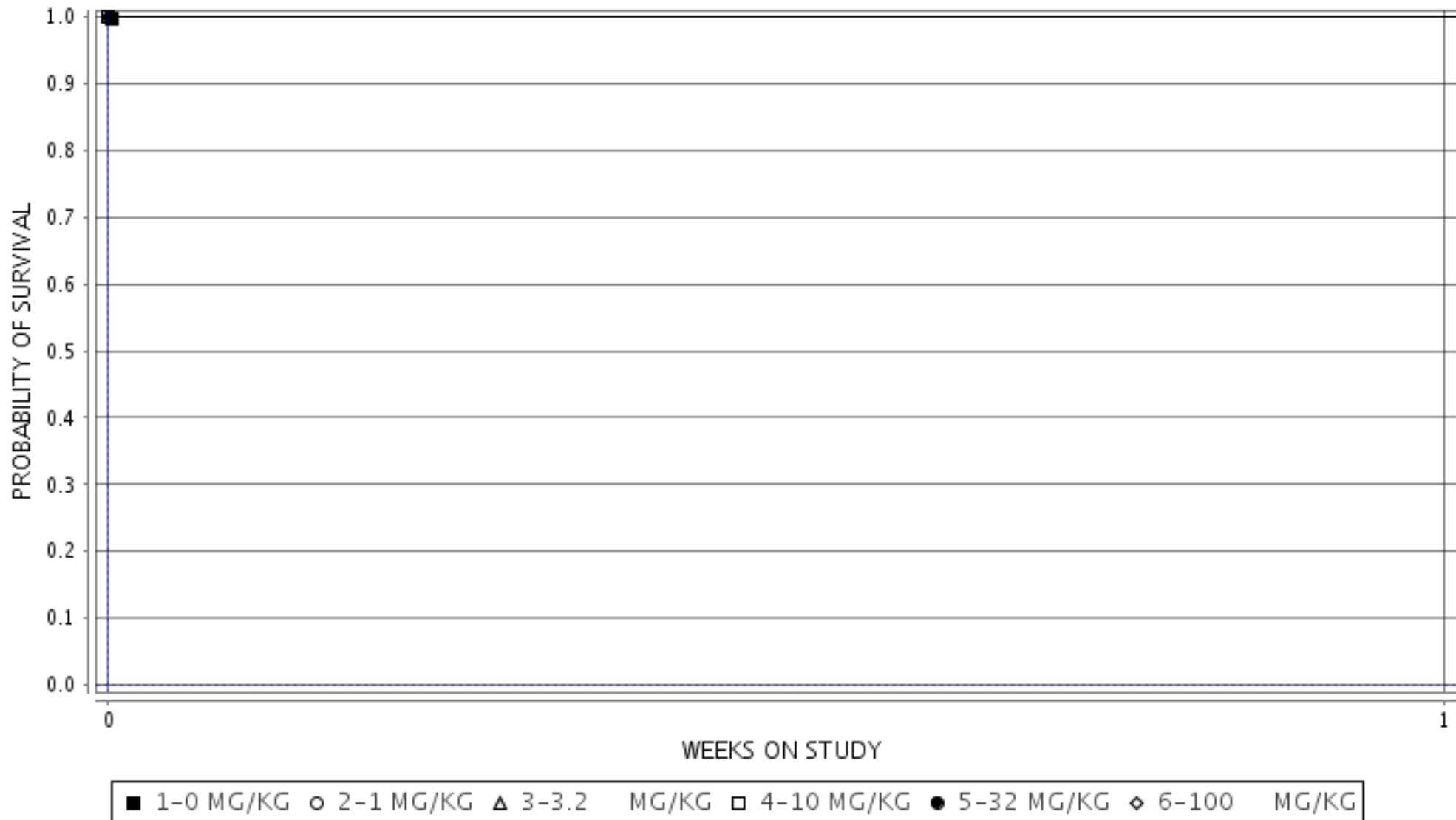

Experiment Number: 88148-02
Test Type: 14-DAY
Route: GAVAGE
Species/Strain: Mouse/B6C3F1

P40: SURVIVAL CURVE (FOR CAMERA READY CURVES)
Test Compound: 3,3',4,4'-Tetrachloroazobenzene
CAS Number: 14047-09-7

Date Report Requested: 10/15/2014
Time Report Requested: 23:45:28
First Dose M/F: NA / NA
Lab: MBA

FEMALE Mouse

