

**Experiment Number:** 88148-05  
**Test Type:** 90-DAY  
**Route:** GAVAGE  
**Species/Strain:** Rat/HSD

**P40: SURVIVAL CURVE (FOR CAMERA READY CURVES)**  
**Test Compound:** 3,3',4,4'-Tetrachloroazobenzene  
**CAS Number:** 14047-09-7

**Date Report Requested:** 10/20/2014  
**Time Report Requested:** 07:50:28  
**First Dose M/F:** NA / NA  
**Lab:** BAT

**C Number:** C88148B  
**Lock Date:** 10/02/2001  
**Cage Range:** All  
**Date Range:** All  
**Reasons For Removal:** All  
**Removal Date Range:** All  
**Treatment Groups:** All  
**Study Gender:** Both  
**PWG Approval Date:** NONE

Experiment Number: 88148-05

Test Type: 90-DAY

Route: GAVAGE

Species/Strain: Rat/HSD

**P40: SURVIVAL CURVE (FOR CAMERA READY CURVES)**

Test Compound: 3,3',4,4'-Tetrachloroazobenzene

CAS Number: 14047-09-7

Date Report Requested: 10/20/2014

Time Report Requested: 07:50:28

First Dose M/F: NA / NA

Lab: BAT

**MALE Rat**

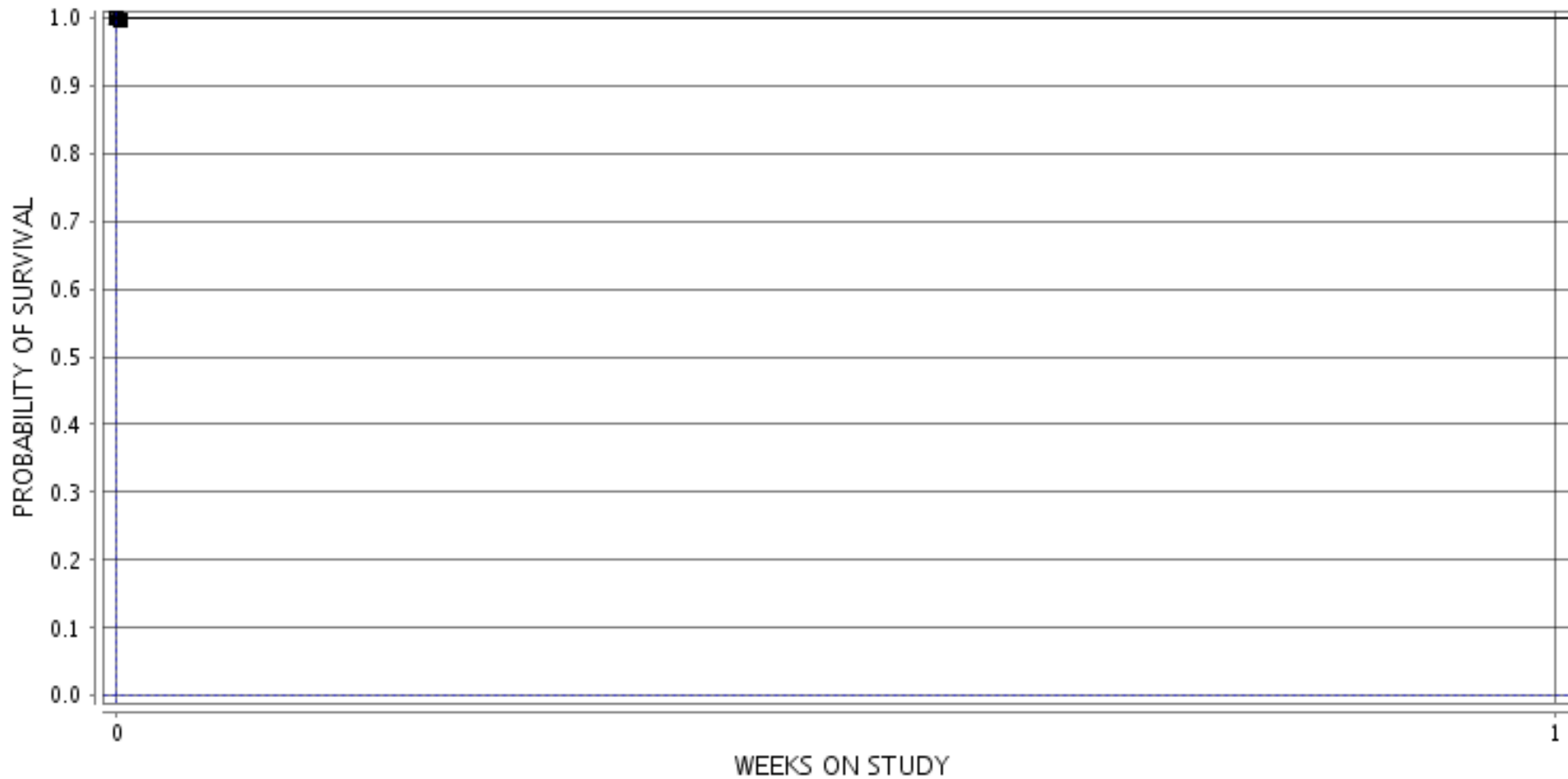

■ 1-0 MG/KG ○ 3-0.1 MG/KG ▲ 5-0.3 MG/KG □ 7-1.0 MG/KG ● 9-3.0 MG/KG ◆ 11-10.0 MG/KG  
▼ 13-30.0 MG/KG ▲ 15-100.00 MG/KG

Experiment Number: 88148-05

Test Type: 90-DAY

Route: GAVAGE

Species/Strain: Rat/HSD

**P40: SURVIVAL CURVE (FOR CAMERA READY CURVES)**

Test Compound: 3,3',4,4'-Tetrachloroazobenzene

CAS Number: 14047-09-7

Date Report Requested: 10/20/2014

Time Report Requested: 07:50:28

First Dose M/F: NA / NA

Lab: BAT

**FEMALE Rat**

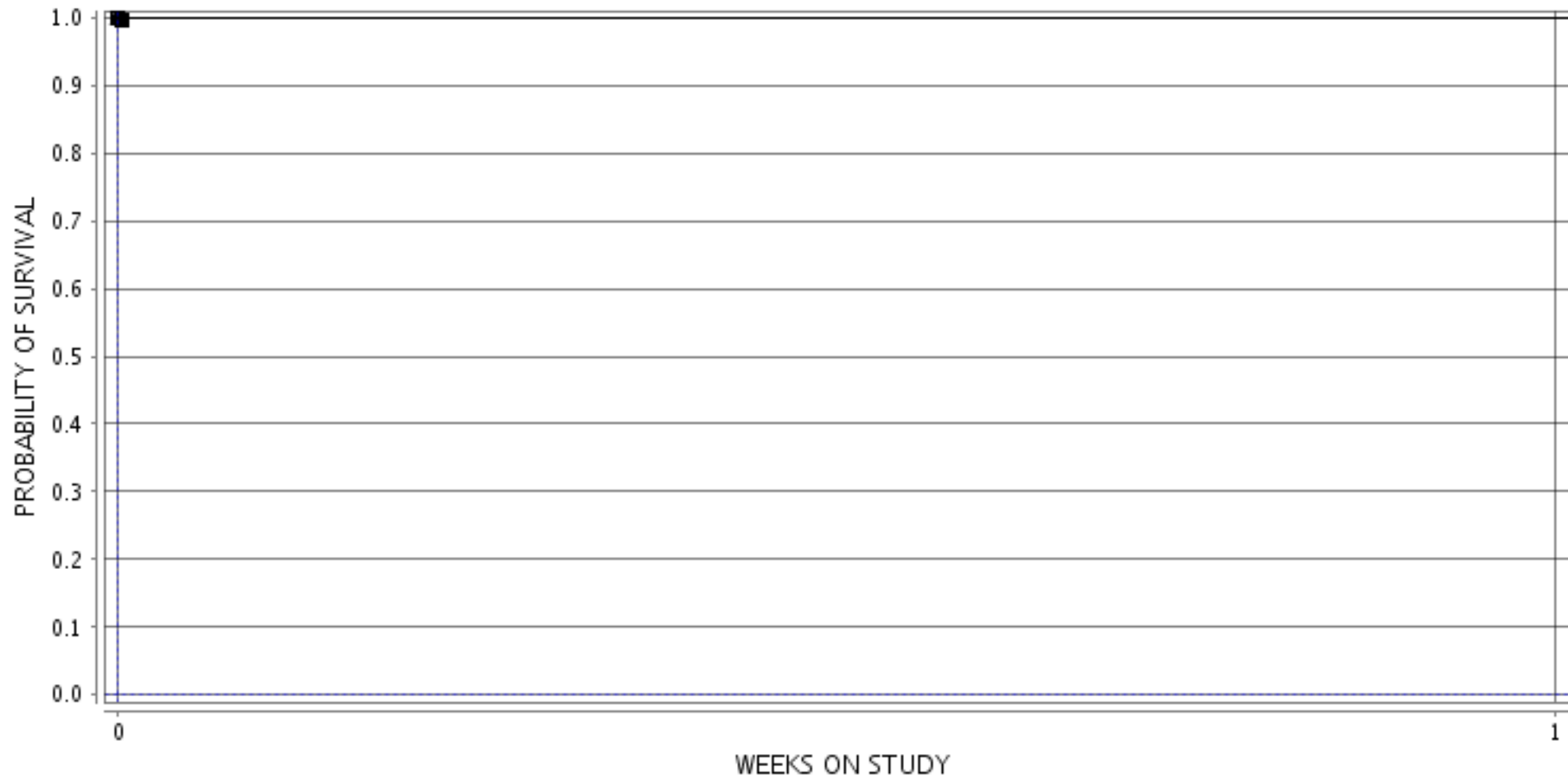

■ 2-0 MG/KG ○ 4-0.1 MG/KG ▲ 6-0.3 MG/KG □ 8-1.0 MG/KG ● 10-3.0 MG/KG ◇ 12-10.0 MG/KG  
▽ 14-30.0 MG/KG ▲ 16-100.0 MG/KG