

Study Number: C88486-01

Test Type: TOX

Route: Oral Gavage

Species/Strain: Rat/Sprague Dawley

C Number:

Study Gender:

PWG Approval Date

I03C: Growth Curve

Test Compound: 3,3',4,4'-Tetrachloroazobenzene

CAS Number: 14047-09-7

Date Report Requested: 11/19/2019

Time Report Requested: 12:12:38

Lab: Battelle

C88486-01

Male

See web page for date of PWG Approval

Study Number: C88486-01
Test Type: TOX
Route: Oral Gavage
Species/Strain: Rat/Sprague Dawley

I03C: Growth Curve
Test Compound: 3,3',4,4'-Tetrachloroazobenzene
CAS Number: 14047-09-7

Date Report Requested: 11/19/2019
Time Report Requested: 12:12:38
Lab: Battelle

Males

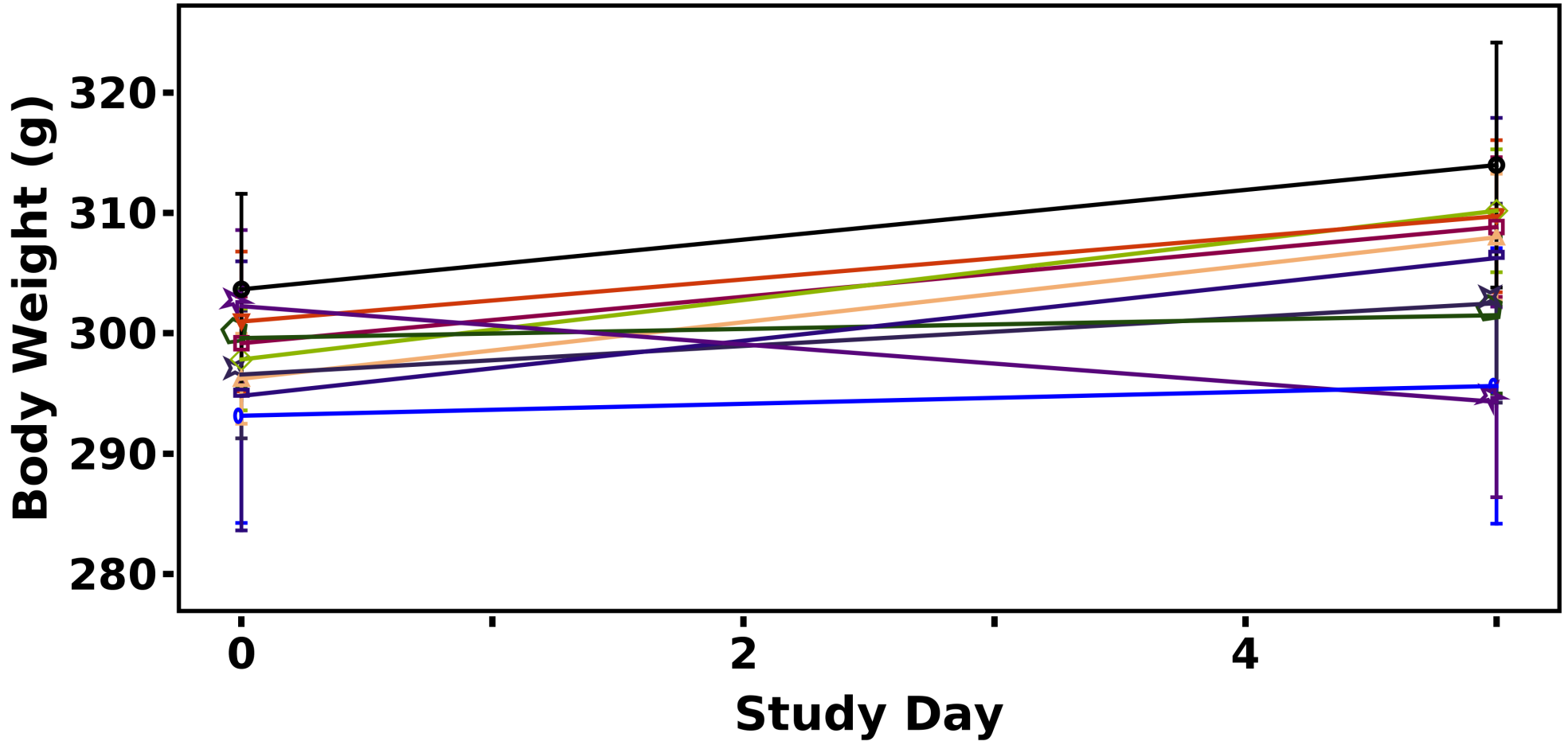

○ 0 mg/kg △ 0.1 mg/kg □ 0.3 mg/kg ◇ 1 mg/kg ▽ 3 mg/kg ✧ 10 mg/kg
◊ 30 mg/kg ▢ 100 mg/kg ☆ 200 mg/kg ◦ 400 mg/kg

Study Number: C88486-01
Test Type: TOX
Route: Oral Gavage
Species/Strain: Rat/Sprague Dawley

I03C: Growth Curve
Test Compound: 3,3',4,4'-Tetrachloroazobenzene
CAS Number: 14047-09-7

Date Report Requested: 11/19/2019
Time Report Requested: 12:12:38
Lab: Battelle

**** END OF REPORT ****