

**Experiment Number:** 88149-01  
**Test Type:** 14-DAY  
**Route:** GAVAGE  
**Species/Strain:** Rat/F 344/N

**P40: SURVIVAL CURVE (FOR CAMERA READY CURVES)**  
**Test Compound:** 3,3',4,4'-Tetrachloroazoxybenzene  
**CAS Number:** 21232-47-3

**Date Report Requested:** 10/22/2014  
**Time Report Requested:** 18:57:11  
**First Dose M/F:** NA / NA  
**Lab:** MBA

**C Number:** C88149  
**Lock Date:** 01/19/1994  
**Cage Range:** All  
**Date Range:** All  
**Reasons For Removal:** All  
**Removal Date Range:** All  
**Treatment Groups:** All  
**Study Gender:** Both  
**PWG Approval Date:** NONE

Experiment Number: 88149-01

Test Type: 14-DAY

Route: GAVAGE

Species/Strain: Rat/F 344/N

**P40: SURVIVAL CURVE (FOR CAMERA READY CURVES)**

Test Compound: 3,3',4,4'-Tetrachloroazoxybenzene

CAS Number: 21232-47-3

Date Report Requested: 10/22/2014

Time Report Requested: 18:57:11

First Dose M/F: NA / NA

Lab: MBA

**MALE Rat**

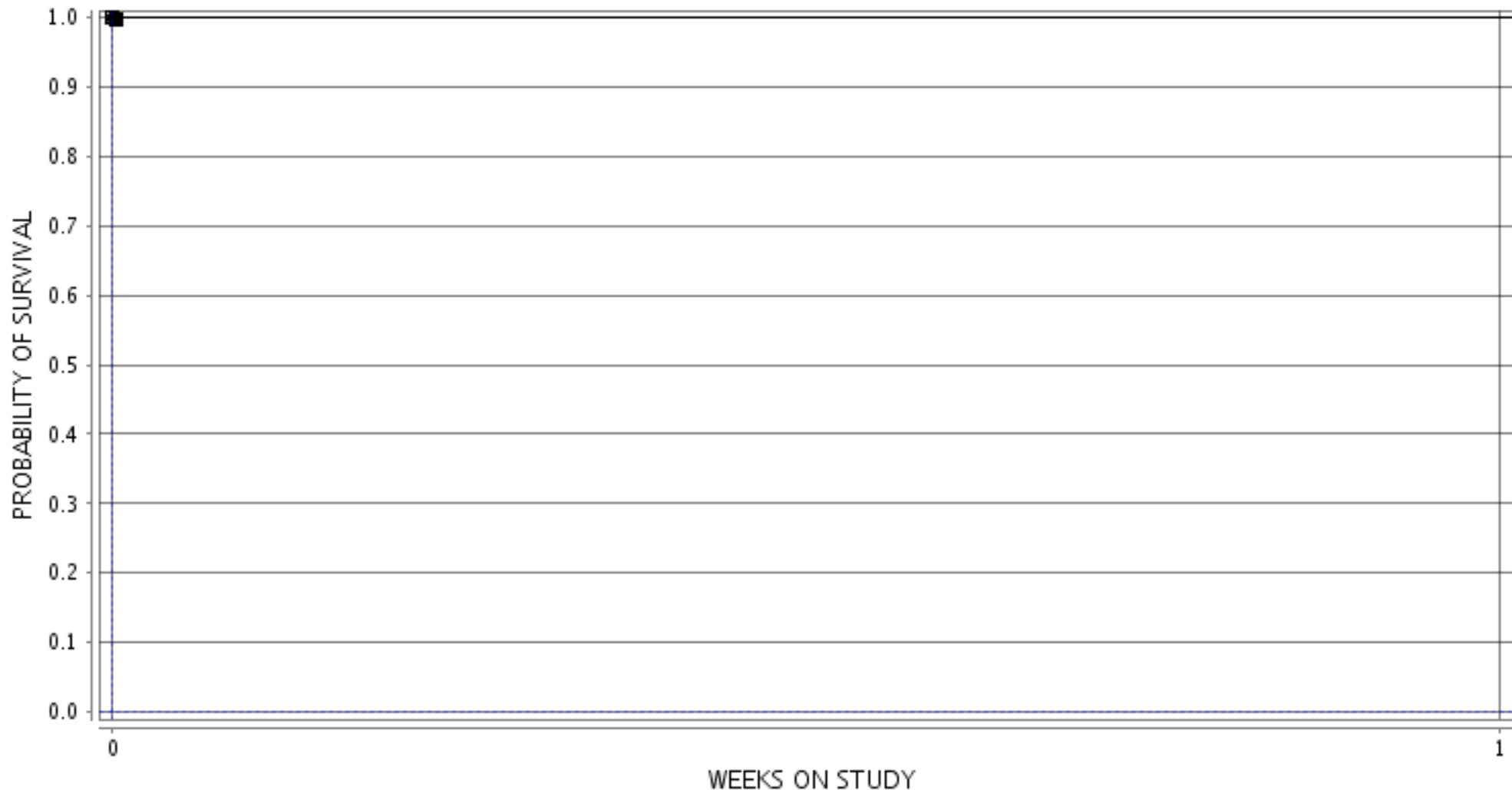

■ 1-0 MG/KG ○ 2-12.5 MG/KG ▲ 3-32 MG/KG □ 4-80 MG/KG ● 5-200 MG/KG ◆ 6-500 MG/KG

Experiment Number: 88149-01

Test Type: 14-DAY

Route: GAVAGE

Species/Strain: Rat/F 344/N

**P40: SURVIVAL CURVE (FOR CAMERA READY CURVES)**

Test Compound: 3,3',4,4'-Tetrachloroazoxybenzene

CAS Number: 21232-47-3

Date Report Requested: 10/22/2014

Time Report Requested: 18:57:11

First Dose M/F: NA / NA

Lab: MBA

**FEMALE Rat**

