

**Experiment Number:** 95011-01  
**Test Type:** 14-DAY  
**Route:** GAVAGE  
**Species/Strain:** Rat/F 344/N

**P40: SURVIVAL CURVE (FOR CAMERA READY CURVES)**  
**Test Compound:** 5-(Hydroxymethyl)-2-furfural  
**CAS Number:** 67-47-0

**Date Report Requested:** 10/16/2014  
**Time Report Requested:** 17:16:50  
**First Dose M/F:** NA / NA  
**Lab:** BAT

**C Number:** C95011  
**Lock Date:** 11/10/1997  
**Cage Range:** All  
**Date Range:** All  
**Reasons For Removal:** All  
**Removal Date Range:** All  
**Treatment Groups:** All  
**Study Gender:** Both  
**PWG Approval Date:** NONE

Experiment Number: 95011-01

Test Type: 14-DAY

Route: GAVAGE

Species/Strain: Rat/F 344/N

**P40: SURVIVAL CURVE (FOR CAMERA READY CURVES)**

Test Compound: 5-(Hydroxymethyl)-2-furfural

CAS Number: 67-47-0

Date Report Requested: 10/16/2014

Time Report Requested: 17:16:50

First Dose M/F: NA / NA

Lab: BAT

**MALE Rat**

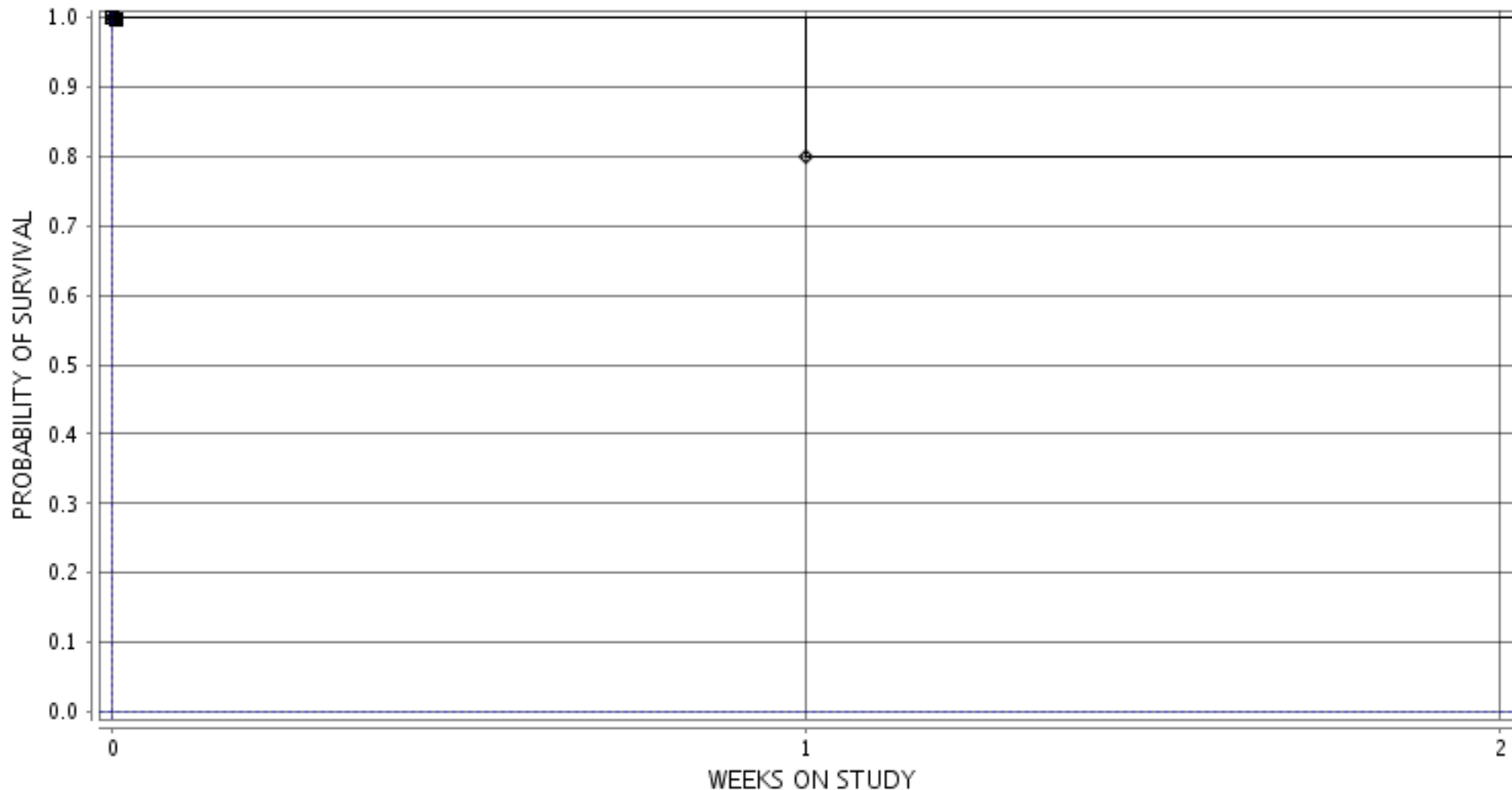

■ 1-0 MG/KG ○ 3-94 MG/KG ▲ 5-188 MG/KG □ 7-375 MG/KG ● 9-750 MG/KG ◆ 11-1500 MG/KG

Experiment Number: 95011-01

Test Type: 14-DAY

Route: GAVAGE

Species/Strain: Rat/F 344/N

**P40: SURVIVAL CURVE (FOR CAMERA READY CURVES)**

Test Compound: 5-(Hydroxymethyl)-2-furfural

CAS Number: 67-47-0

Date Report Requested: 10/16/2014

Time Report Requested: 17:16:50

First Dose M/F: NA / NA

Lab: BAT

**FEMALE Rat**

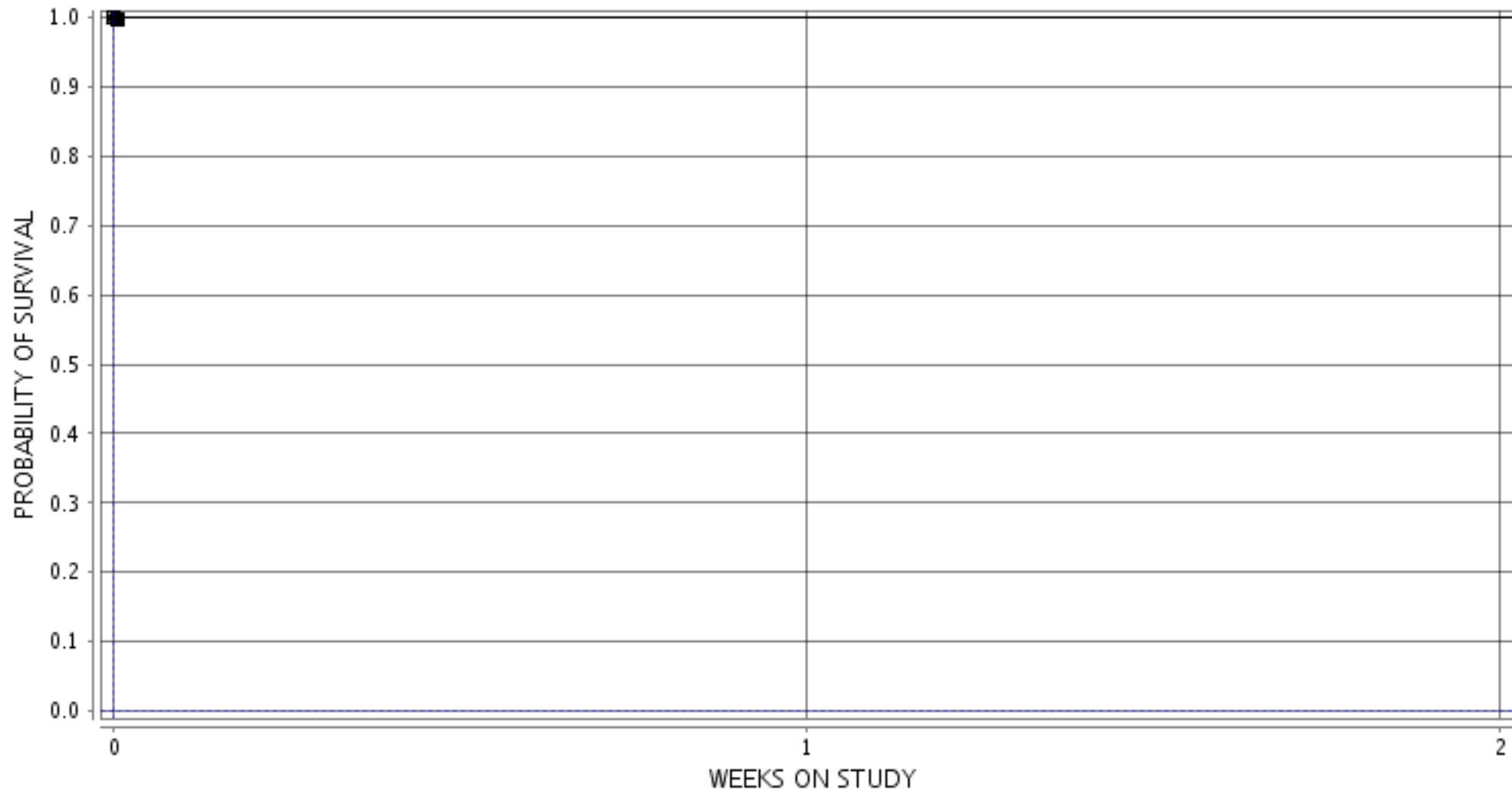

■ 2-0 MG/KG ○ 4-94 MG/KG ▲ 6-188 MG/KG □ 8-375 MG/KG ● 10-750 MG/KG ◆ 12-1500 MG/KG