

Experiment Number: 96003-02
Test Type: 14-DAY
Route: GAVAGE
Species/Strain: Mouse/C57BL/6

P40: SURVIVAL CURVE (FOR CAMERA READY CURVES)

Test Compound: Allyl bromide
CAS Number: 106-95-6

Date Report Requested: 10/21/2014
Time Report Requested: 06:17:46
First Dose M/F: NA / NA
Lab: MBA

C Number: C96003
Lock Date: 01/21/1999
Cage Range: All
Date Range: All
Reasons For Removal: All
Removal Date Range: All
Treatment Groups: All
Study Gender: Both
PWG Approval Date NONE

Experiment Number: 96003-02
Test Type: 14-DAY
Route: GAVAGE
Species/Strain: Mouse/C57BL/6

P40: SURVIVAL CURVE (FOR CAMERA READY CURVES)
Test Compound: Allyl bromide
CAS Number: 106-95-6

Date Report Requested: 10/21/2014
Time Report Requested: 06:17:46
First Dose M/F: NA / NA
Lab: MBA

MALE Mouse

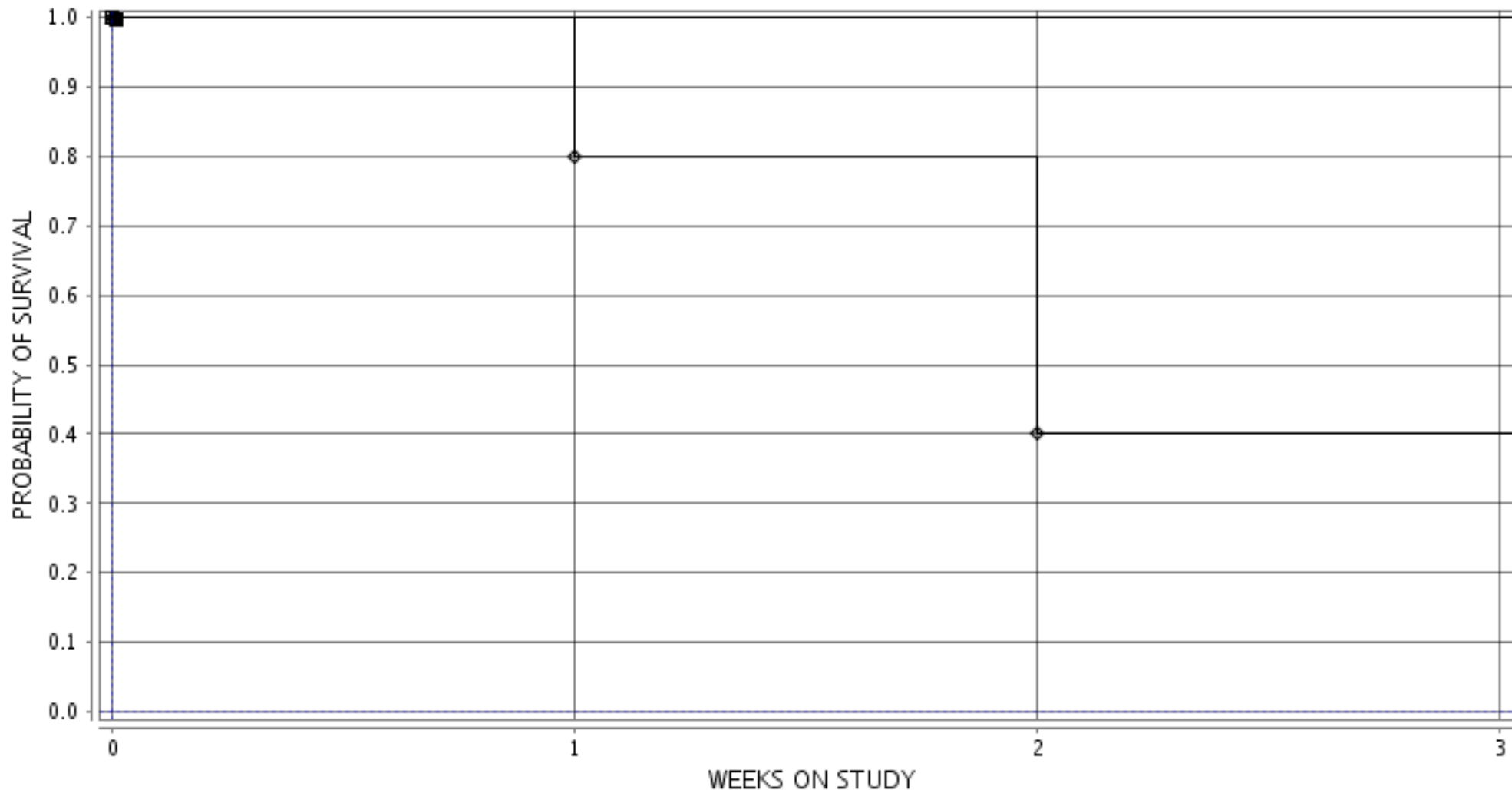

■ 1-VEHICLE CONTROL ○ 2-7.5 MG/KG ▲ 3-15 MG/KG □ 4-30 MG/KG ● 5-60 MG/KG ◇ 6-120 MG/KG

Experiment Number: 96003-02
Test Type: 14-DAY
Route: GAVAGE
Species/Strain: Mouse/C57BL/6

P40: SURVIVAL CURVE (FOR CAMERA READY CURVES)
Test Compound: Allyl bromide
CAS Number: 106-95-6

Date Report Requested: 10/21/2014
Time Report Requested: 06:17:46
First Dose M/F: NA / NA
Lab: MBA

FEMALE Mouse

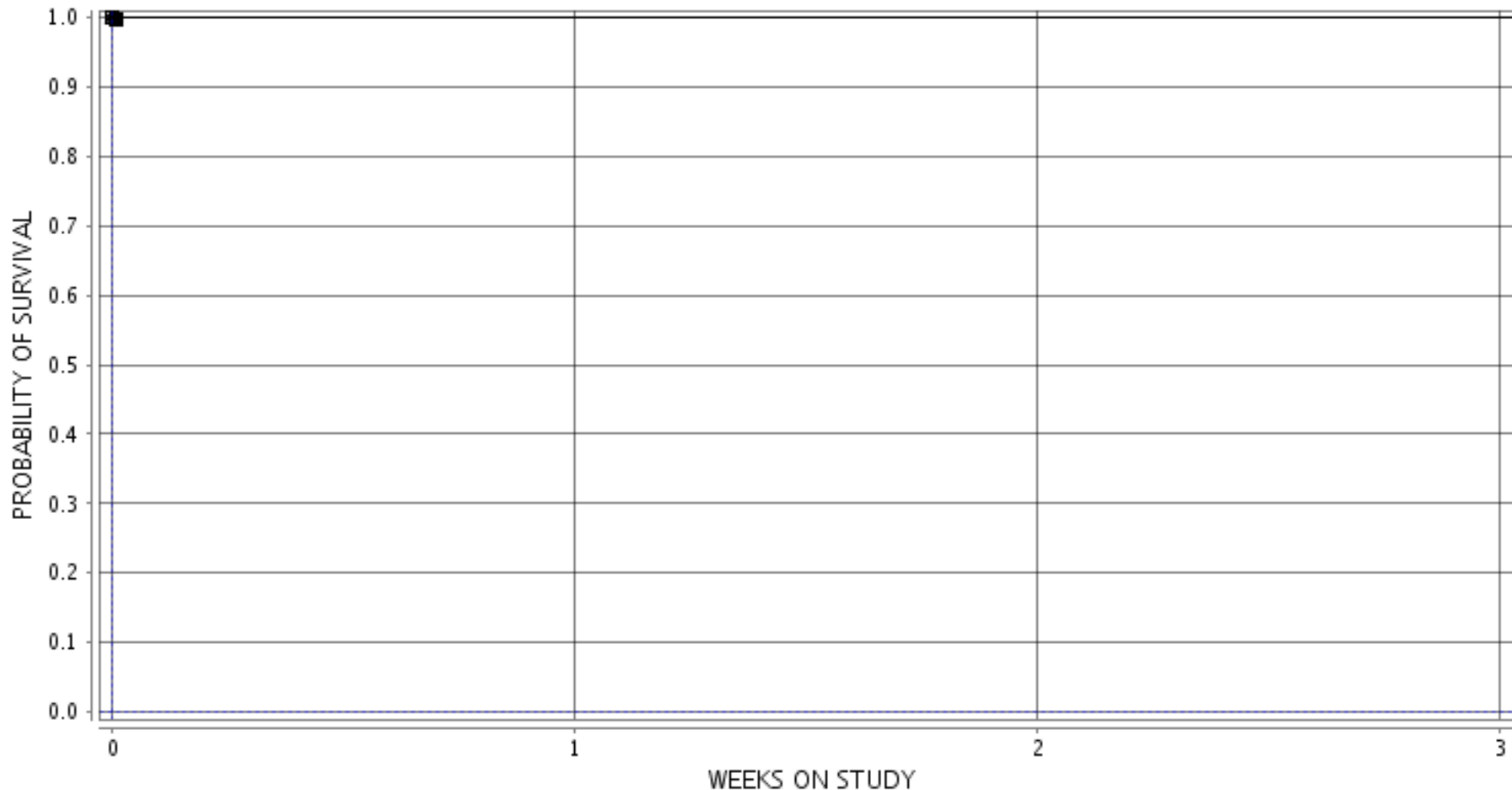

■ 7-VEHICLE CONTROL ○ 8-7.5 MG/KG ▲ 9-15 MG/KG □ 10-30 MG/KG ● 11-60 MG/KG ◆ 12-120 MG/KG