

**Experiment Number:** 96019-02  
**Test Type:** 14-DAY  
**Route:** DOSED WATER  
**Species/Strain:** Mouse/B6C3F1

**P40: SURVIVAL CURVE (FOR CAMERA READY CURVES)**  
**Test Compound:** Water disinfection byproducts (Bromochloroacetic acid)  
**CAS Number:** 5589-96-8

**Date Report Requested:** 10/19/2014  
**Time Report Requested:** 23:03:58  
**First Dose M/F:** NA / NA  
**Lab:** SRI

**C Number:** C96019  
**Lock Date:** 10/09/2000  
**Cage Range:** All  
**Date Range:** All  
**Reasons For Removal:** All  
**Removal Date Range:** All  
**Treatment Groups:** All  
**Study Gender:** Both  
**PWG Approval Date:** NONE

Experiment Number: 96019-02

Test Type: 14-DAY

Route: DOSED WATER

Species/Strain: Mouse/B6C3F1

**P40: SURVIVAL CURVE (FOR CAMERA READY CURVES)**  
Test Compound: Water disinfection byproducts (Bromochloroacetic acid)  
CAS Number: 5589-96-8

Date Report Requested: 10/19/2014

Time Report Requested: 23:03:58

First Dose M/F: NA / NA

Lab: SRI

### MALE Mouse

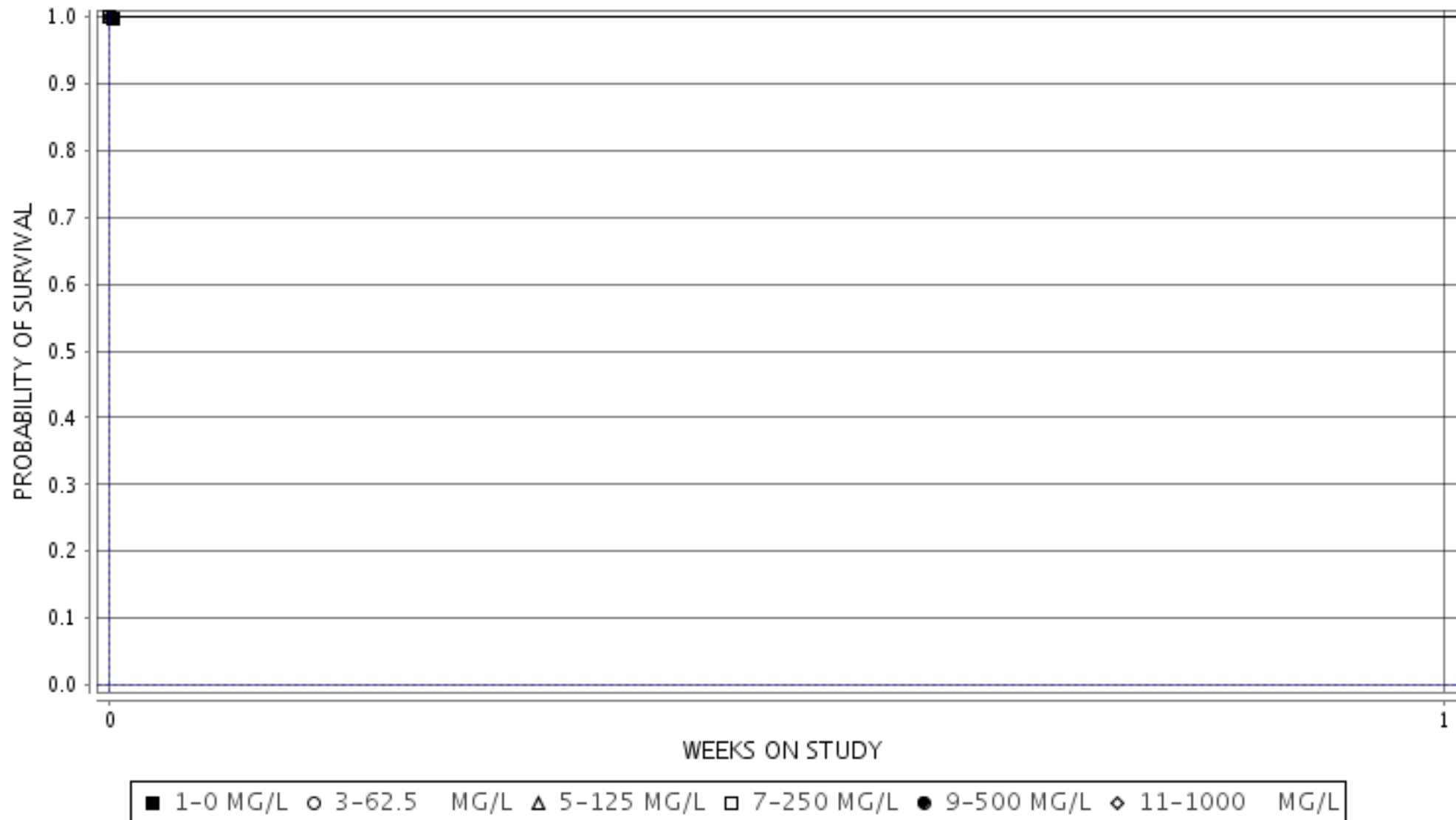

Experiment Number: 96019-02

Test Type: 14-DAY

Route: DOSED WATER

Species/Strain: Mouse/B6C3F1

**P40: SURVIVAL CURVE (FOR CAMERA READY CURVES)**  
Test Compound: Water disinfection byproducts (Bromochloroacetic acid)  
CAS Number: 5589-96-8

Date Report Requested: 10/19/2014

Time Report Requested: 23:03:58

First Dose M/F: NA / NA

Lab: SRI

### FEMALE Mouse

