

**Experiment Number:** 96011-02  
**Test Type:** 14-DAY  
**Route:** RESPIRATORY EXPOSURE WHOLE BODY  
**Species/Strain:** Mouse/B6C3F1

**P40: SURVIVAL CURVE (FOR CAMERA READY CURVES)**

**Test Compound:** Cumene  
**CAS Number:** 98-82-8

**Date Report Requested:** 10/19/2014  
**Time Report Requested:** 07:18:05  
**First Dose M/F:** NA / NA  
**Lab:** BNW

**C Number:** C96011  
**Lock Date:** 02/05/2001  
**Cage Range:** All  
**Date Range:** All  
**Reasons For Removal:** All  
**Removal Date Range:** All  
**Treatment Groups:** All  
**Study Gender:** Both  
**PWG Approval Date:** NONE

Experiment Number: 96011-02

Test Type: 14-DAY

Route: RESPIRATORY EXPOSURE WHOLE BODY

Species/Strain: Mouse/B6C3F1

### P40: SURVIVAL CURVE (FOR CAMERA READY CURVES)

Test Compound: Cumene

CAS Number: 98-82-8

Date Report Requested: 10/19/2014

Time Report Requested: 07:18:05

First Dose M/F: NA / NA

Lab: BNW

### MALE Mouse

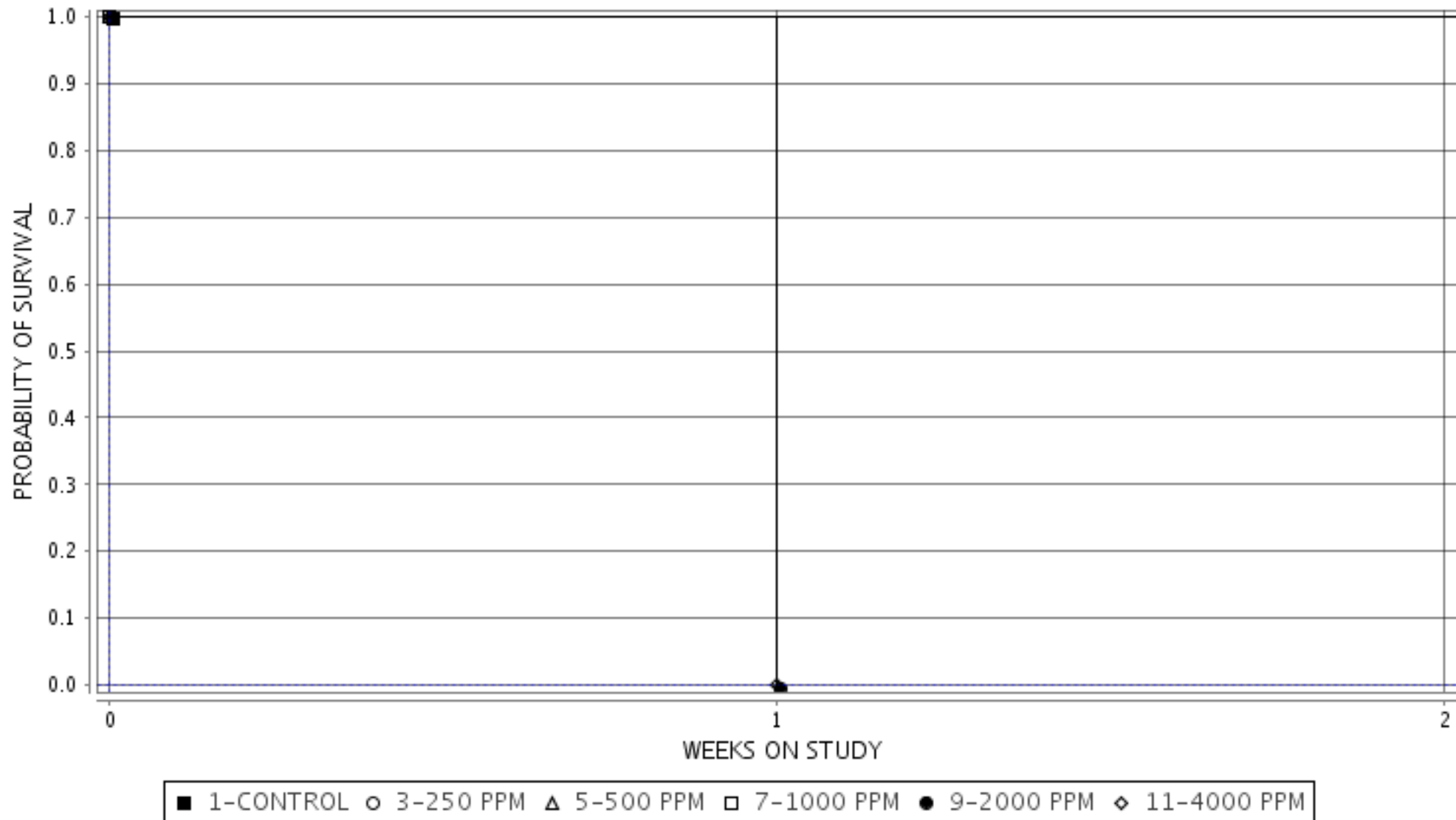

Experiment Number: 96011-02

Test Type: 14-DAY

Route: RESPIRATORY EXPOSURE WHOLE BODY

Species/Strain: Mouse/B6C3F1

P40: SURVIVAL CURVE (FOR CAMERA READY CURVES)

Test Compound: Cumene

CAS Number: 98-82-8

Date Report Requested: 10/19/2014

Time Report Requested: 07:18:06

First Dose M/F: NA / NA

Lab: BNW

FEMALE Mouse

