

**Experiment Number:** 96011-04  
**Test Type:** 90-DAY  
**Route:** RESPIRATORY EXPOSURE WHOLE BODY  
**Species/Strain:** Mouse/B6C3F1

**P40: SURVIVAL CURVE (FOR CAMERA READY CURVES)**

**Test Compound:** Cumene  
**CAS Number:** 98-82-8

**Date Report Requested:** 10/20/2014  
**Time Report Requested:** 02:32:25  
**First Dose M/F:** NA / NA  
**Lab:** BNW

<b>C Number:</b>	C96011
<b>Lock Date:</b>	02/05/2001
<b>Cage Range:</b>	All
<b>Date Range:</b>	All
<b>Reasons For Removal:</b>	All
<b>Removal Date Range:</b>	All
<b>Treatment Groups:</b>	All
<b>Study Gender:</b>	Both
<b>PWG Approval Date</b>	NONE

Experiment Number: 96011-04

Test Type: 90-DAY

Route: RESPIRATORY EXPOSURE WHOLE BODY

Species/Strain: Mouse/B6C3F1

**P40: SURVIVAL CURVE (FOR CAMERA READY CURVES)**

Test Compound: Cumene

CAS Number: 98-82-8

Date Report Requested: 10/20/2014

Time Report Requested: 02:32:25

First Dose M/F: NA / NA

Lab: BNW

**MALE Mouse**

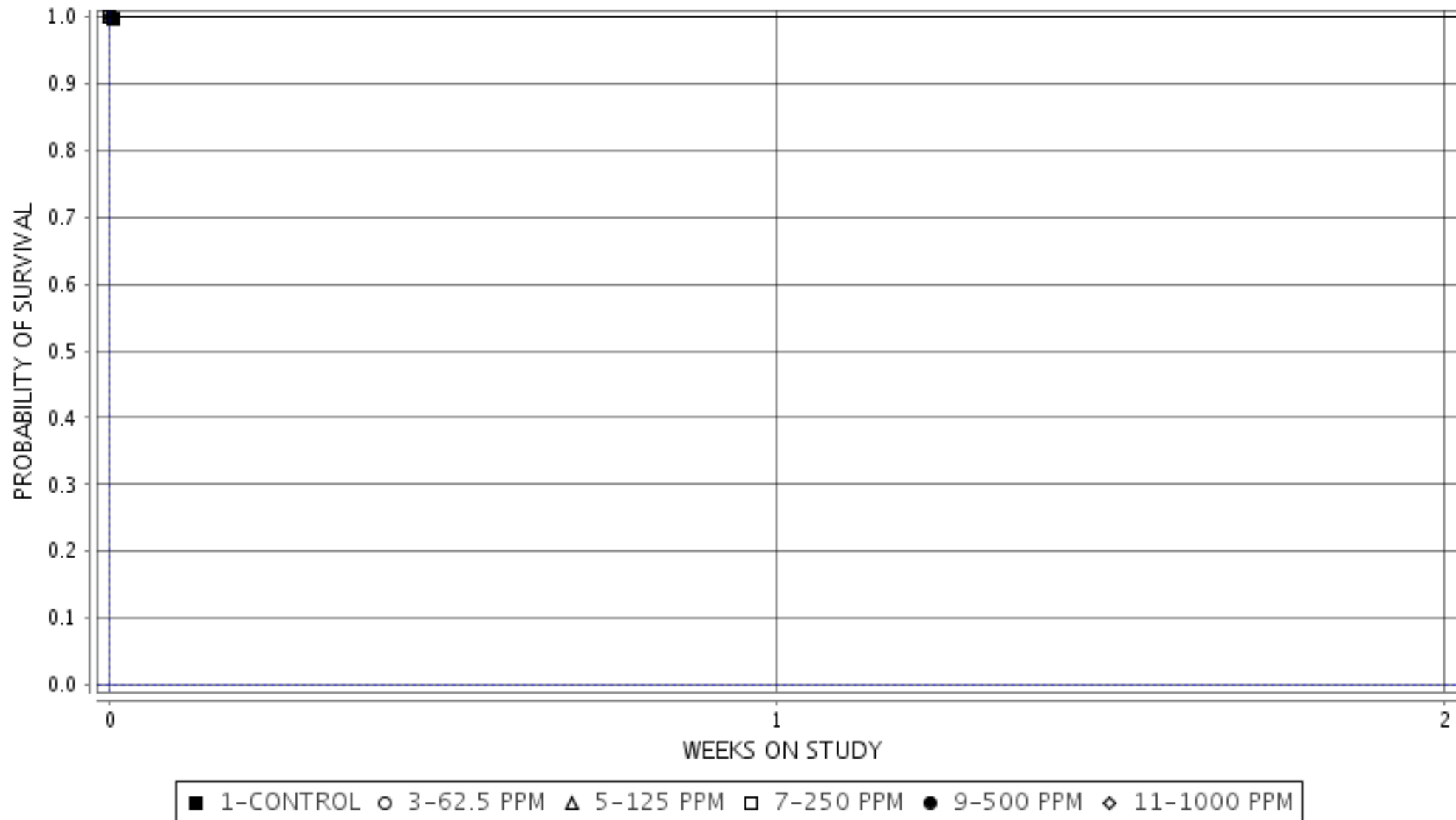

Experiment Number: 96011-04

Test Type: 90-DAY

Route: RESPIRATORY EXPOSURE WHOLE BODY

Species/Strain: Mouse/B6C3F1

P40: SURVIVAL CURVE (FOR CAMERA READY CURVES)

Test Compound: Cumene

CAS Number: 98-82-8

Date Report Requested: 10/20/2014

Time Report Requested: 02:32:25

First Dose M/F: NA / NA

Lab: BNW

FEMALE Mouse

