

**Experiment Number:** 93012-02  
**Test Type:** 18-33 DAYS  
**Route:** SKIN APPLICATION  
**Species/Strain:** Mouse/B6C3F1

**P40: SURVIVAL CURVE (FOR CAMERA READY CURVES)**

**Test Compound:** Cyclohexene oxide  
**CAS Number:** 286-20-4

**Date Report Requested:** 10/18/2014  
**Time Report Requested:** 17:28:20  
**First Dose M/F:** NA / NA  
**Lab:** MBA

**C Number:** C93012  
**Lock Date:** 01/10/1996  
**Cage Range:** All  
**Date Range:** All  
**Reasons For Removal:** All  
**Removal Date Range:** All  
**Treatment Groups:** All  
**Study Gender:** Both  
**PWG Approval Date:** NONE

Experiment Number: 93012-02

Test Type: 18-33 DAYS

Route: SKIN APPLICATION

Species/Strain: Mouse/B6C3F1

**P40: SURVIVAL CURVE (FOR CAMERA READY CURVES)**

Test Compound: Cyclohexene oxide

CAS Number: 286-20-4

Date Report Requested: 10/18/2014

Time Report Requested: 17:28:20

First Dose M/F: NA / NA

Lab: MBA

**MALE Mouse**

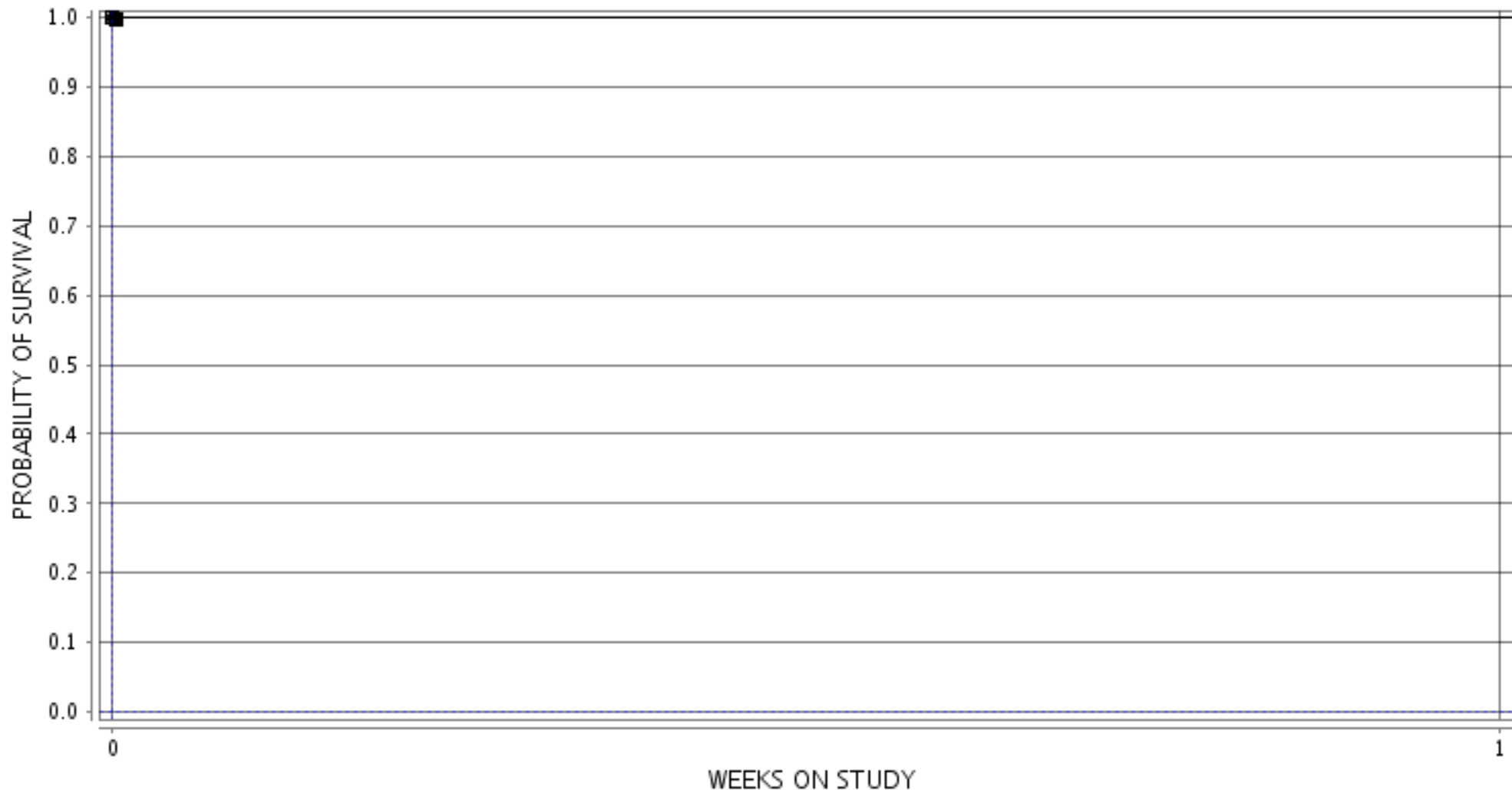

■ 1-0 MG/KG ○ 2-3.75 MG/KG ▲ 3-7.50 MG/KG □ 4-15 MG/KG ● 5-30 MG/KG ◆ 6-60 MG/KG

Experiment Number: 93012-02

Test Type: 18-33 DAYS

Route: SKIN APPLICATION

Species/Strain: Mouse/B6C3F1

**P40: SURVIVAL CURVE (FOR CAMERA READY CURVES)**

Test Compound: Cyclohexene oxide

CAS Number: 286-20-4

Date Report Requested: 10/18/2014

Time Report Requested: 17:28:20

First Dose M/F: NA / NA

Lab: MBA

**FEMALE Mouse**

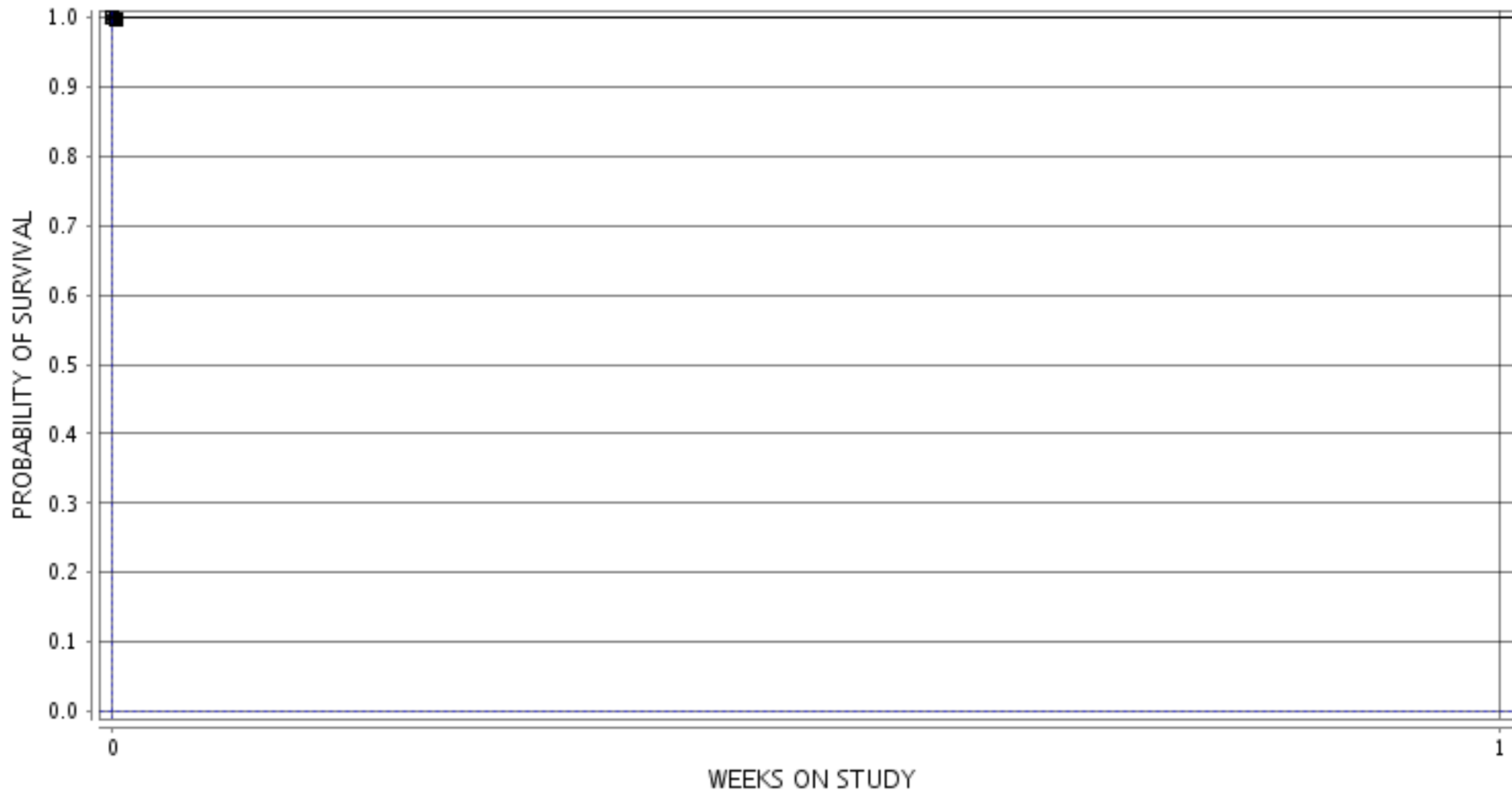

■ 7-0 MG/KG ○ 8-3.75 MG/KG ▲ 9-7.50 MG/KG □ 10-15 MG/KG ● 11-30 MG/KG ◆ 12-60.0 MG/KG