

**Experiment Number:** 97011-15  
**Test Type:** 26-WEEK  
**Route:** SKIN APPLICATION  
**Species/Strain:** Mouse/FVB/N

**P40: SURVIVAL CURVE (FOR CAMERA READY CURVES)**  
**Test Compound:** Transgenic model evaluation (Cyclophosphamide monohydrate)  
**CAS Number:** 6055-19-2

**Date Report Requested:** 10/23/2014  
**Time Report Requested:** 05:32:21  
**First Dose M/F:** NA / NA  
**Lab:** MBA

<b>C Number:</b>	C97011A
<b>Lock Date:</b>	09/18/2000
<b>Cage Range:</b>	All
<b>Date Range:</b>	All
<b>Reasons For Removal:</b>	All
<b>Removal Date Range:</b>	All
<b>Treatment Groups:</b>	All
<b>Study Gender:</b>	Both
<b>PWG Approval Date</b>	NONE

Experiment Number: 97011-15

Test Type: 26-WEEK

Route: SKIN APPLICATION

Species/Strain: Mouse/FVB/N

**P40: SURVIVAL CURVE (FOR CAMERA READY CURVES)**

Test Compound: Transgenic model evaluation (Cyclophosphamide monohydrate)

CAS Number: 6055-19-2

Date Report Requested: 10/23/2014

Time Report Requested: 05:32:21

First Dose M/F: NA / NA

Lab: MBA

**MALE Mouse**

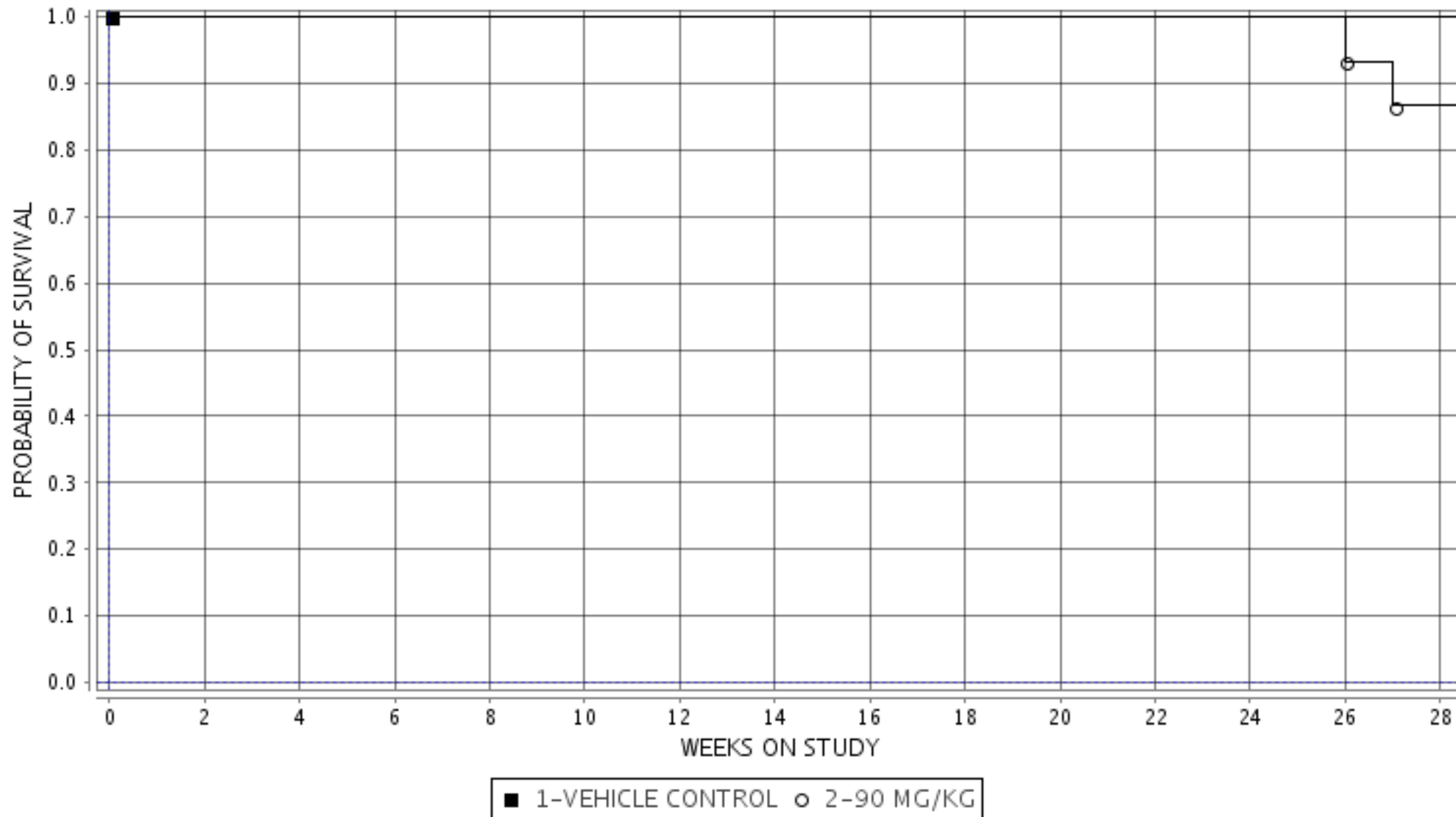

Experiment Number: 97011-15  
Test Type: 26-WEEK  
Route: SKIN APPLICATION  
Species/Strain: Mouse/FVB/N

**P40: SURVIVAL CURVE (FOR CAMERA READY CURVES)**  
Test Compound: Transgenic model evaluation (Cyclophosphamide monohydrate)  
CAS Number: 6055-19-2

Date Report Requested: 10/23/2014  
Time Report Requested: 05:32:22  
First Dose M/F: NA / NA  
Lab: MBA

### FEMALE Mouse

