

**Experiment Number:** 87003-04  
**Test Type:** 90-DAY  
**Route:** SKIN APPLICATION  
**Species/Strain:** Mouse/B6C3F1

**P40: SURVIVAL CURVE (FOR CAMERA READY CURVES)**

**Test Compound:** DL-Camphor  
**CAS Number:** 76-22-2

**Date Report Requested:** 10/18/2014  
**Time Report Requested:** 14:12:07  
**First Dose M/F:** NA / NA  
**Lab:** BAT

**C Number:** C87003  
**Lock Date:** 08/18/1998  
**Cage Range:** All  
**Date Range:** All  
**Reasons For Removal:** All  
**Removal Date Range:** All  
**Treatment Groups:** All  
**Study Gender:** Both  
**PWG Approval Date:** NONE

Experiment Number: 87003-04

Test Type: 90-DAY

Route: SKIN APPLICATION

Species/Strain: Mouse/B6C3F1

**P40: SURVIVAL CURVE (FOR CAMERA READY CURVES)**

Test Compound: DL-Camphor

CAS Number: 76-22-2

Date Report Requested: 10/18/2014

Time Report Requested: 14:12:07

First Dose M/F: NA / NA

Lab: BAT

**MALE Mouse**

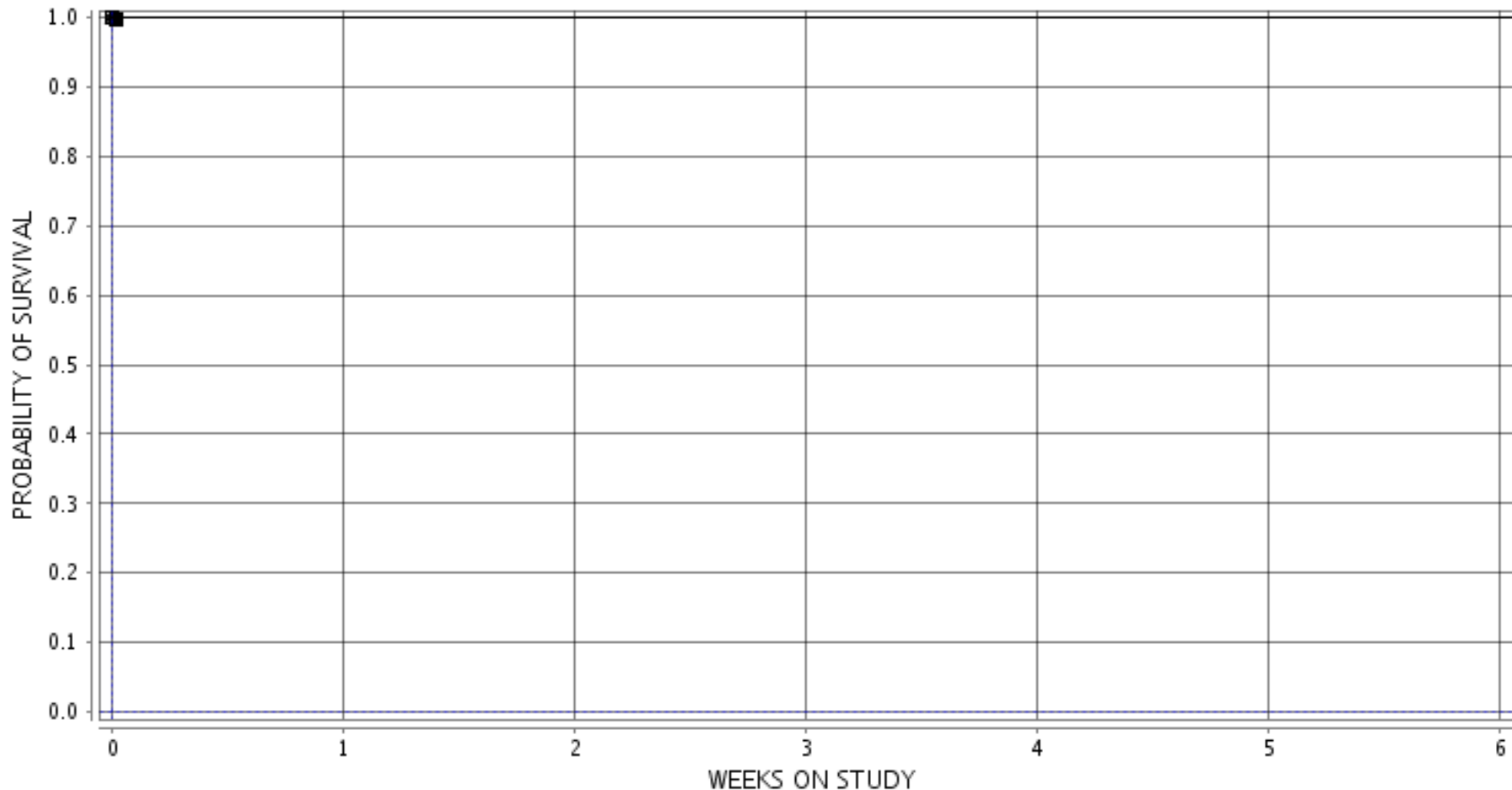

■ 1-0 MG/KG ○ 3-200 MG/KG ▲ 5-400 MG/KG □ 7-600 MG/KG ● 9-800 MG/KG ◆ 11-1000 MG/KG

Experiment Number: 87003-04  
Test Type: 90-DAY  
Route: SKIN APPLICATION  
Species/Strain: Mouse/B6C3F1

P40: SURVIVAL CURVE (FOR CAMERA READY CURVES)  
Test Compound: DL-Camphor  
CAS Number: 76-22-2

Date Report Requested: 10/18/2014  
Time Report Requested: 14:12:08  
First Dose M/F: NA / NA  
Lab: BAT

### FEMALE Mouse

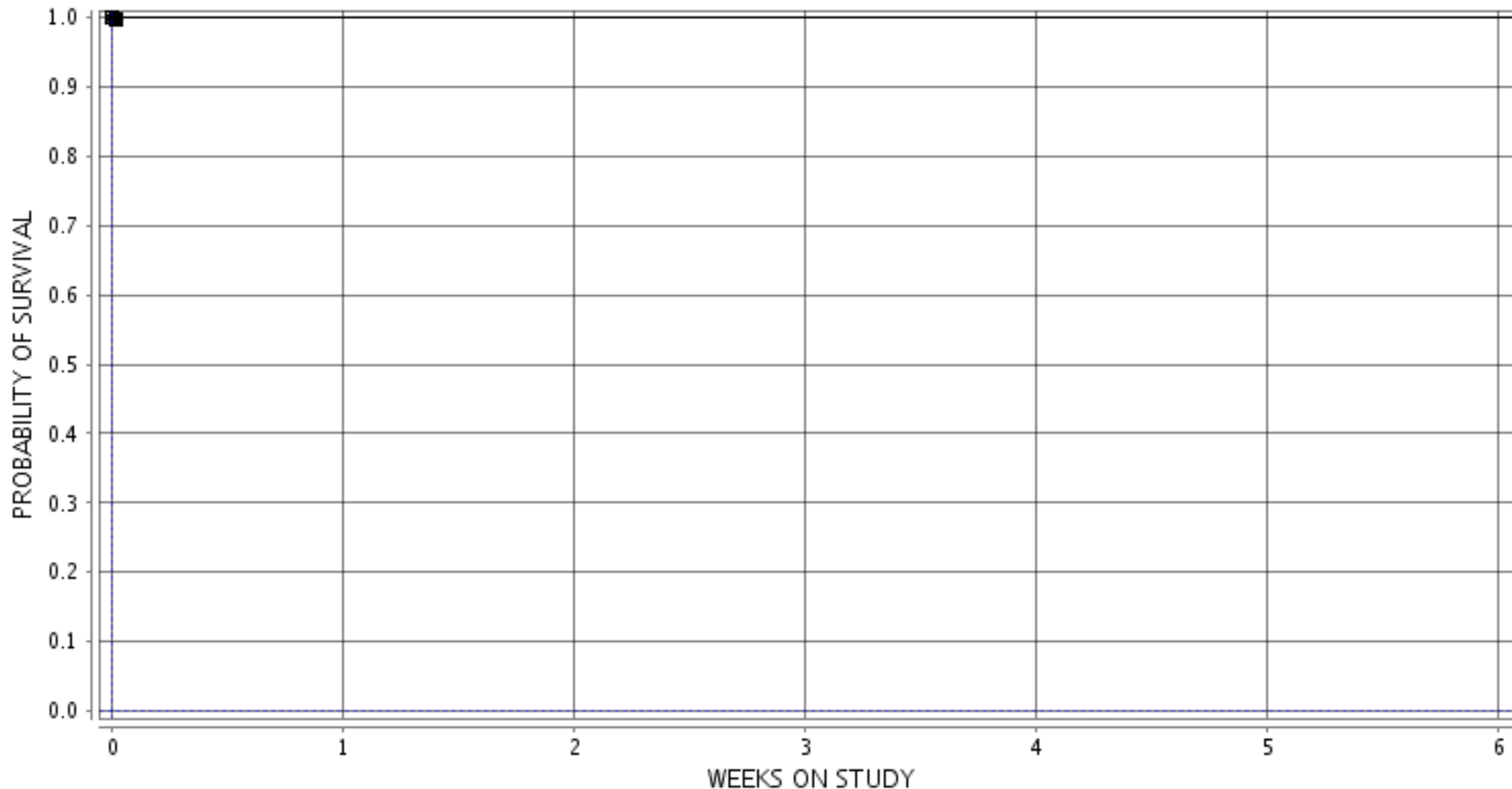

■ 2-0 MG/KG ○ 4-200 MG/KG ▲ 6-400 MG/KG □ 8-600 MG/KG ● 10-800 MG/KG ◆ 12-1000 MG/KG