

Experiment Number: 93021-02
Test Type: 14-DAY
Route: SKIN APPLICATION
Species/Strain: Mouse/B6C3F1

P40: SURVIVAL CURVE (FOR CAMERA READY CURVES)
Test Compound: Dicyclohexylcarbodiimide
CAS Number: 538-75-0

Date Report Requested: 10/17/2014
Time Report Requested: 12:10:52
First Dose M/F: NA / NA
Lab: MBA

C Number:	C93021
Lock Date:	05/17/1995
Cage Range:	All
Date Range:	All
Reasons For Removal:	All
Removal Date Range:	All
Treatment Groups:	All
Study Gender:	Both
PWG Approval Date	NONE

Experiment Number: 93021-02

Test Type: 14-DAY

Route: SKIN APPLICATION

Species/Strain: Mouse/B6C3F1

P40: SURVIVAL CURVE (FOR CAMERA READY CURVES)

Test Compound: Dicyclohexylcarbodiimide

CAS Number: 538-75-0

Date Report Requested: 10/17/2014

Time Report Requested: 12:10:52

First Dose M/F: NA / NA

Lab: MBA

MALE Mouse

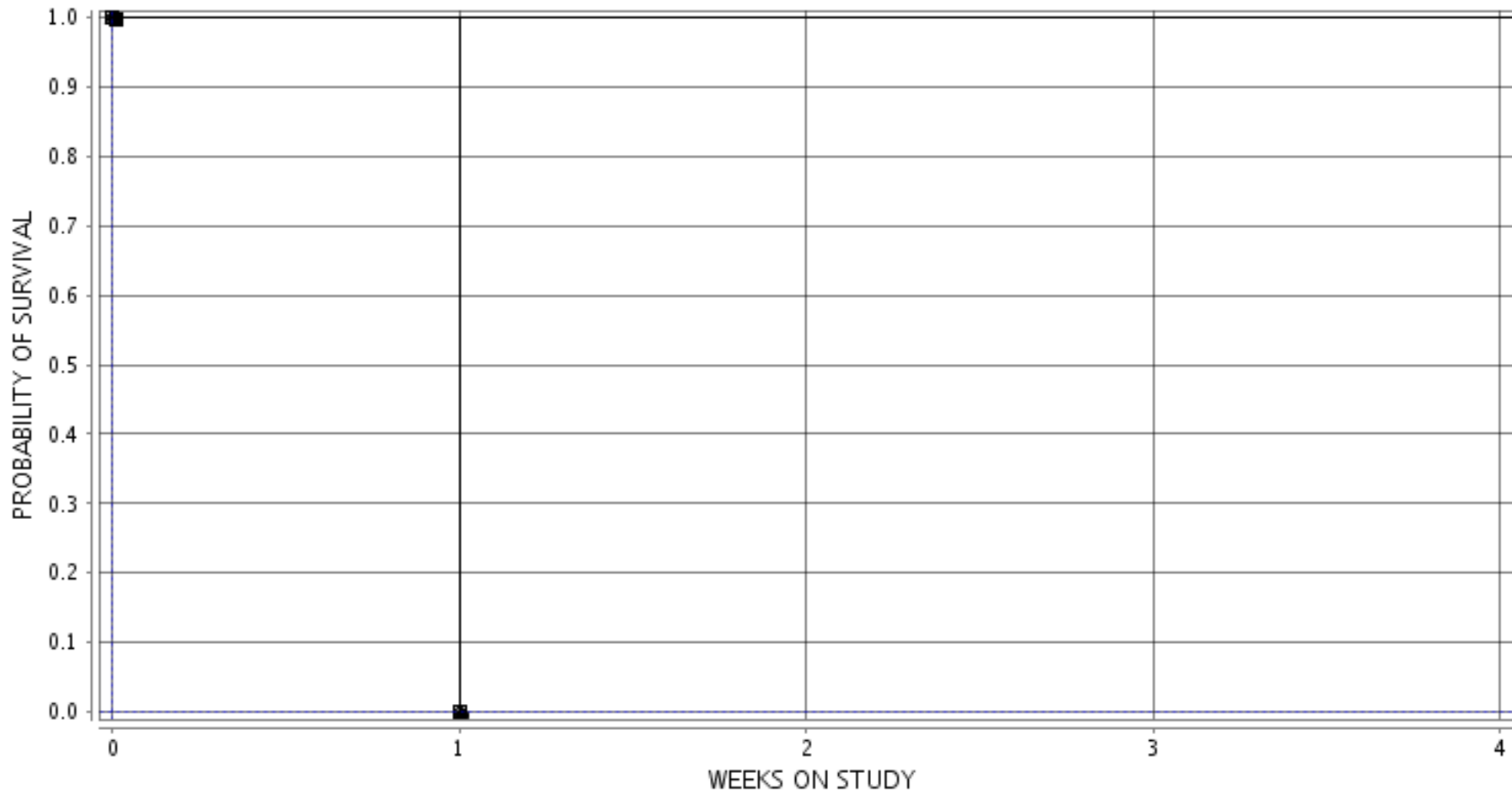

■ 1-0 MG/ML ○ 2-2 MG/ML ▲ 3-6 MG/ML □ 4-17 MG/ML ● 5-50 MG/ML ◆ 6-150 MG/ML

Experiment Number: 93021-02

Test Type: 14-DAY

Route: SKIN APPLICATION

Species/Strain: Mouse/B6C3F1

P40: SURVIVAL CURVE (FOR CAMERA READY CURVES)

Test Compound: Dicyclohexylcarbodiimide

CAS Number: 538-75-0

Date Report Requested: 10/17/2014

Time Report Requested: 12:10:52

First Dose M/F: NA / NA

Lab: MBA

FEMALE Mouse

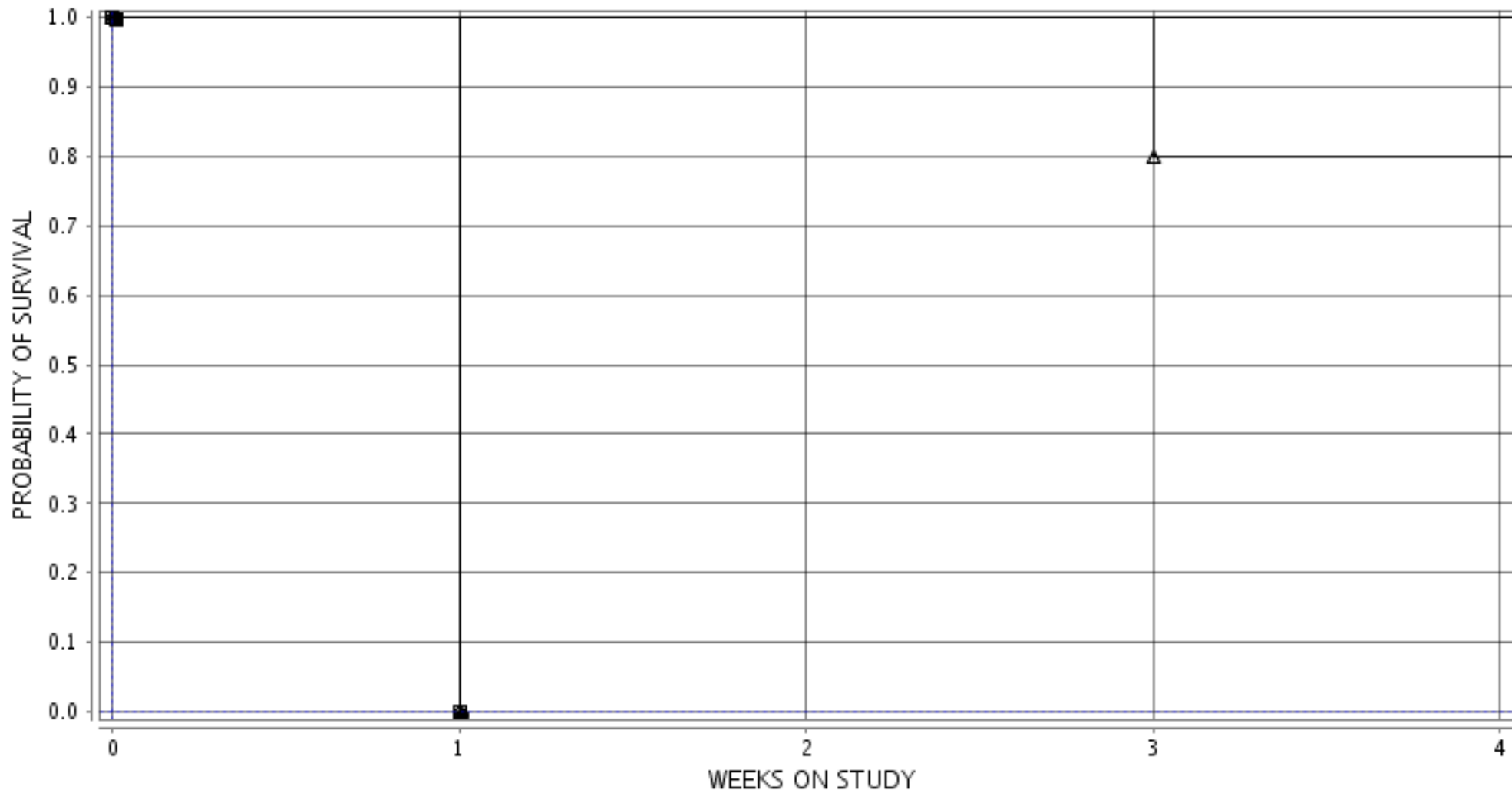

■ 7-0 MG/ML ○ 8-2 MG/ML ▲ 9-6 MG/ML □ 10-17 MG/ML ● 11-50 MG/ML ◆ 12-150 MG/ML