

Experiment Number: 99017-04
Test Type: 90-DAY
Route: RESPIRATORY EXPOSURE WHOLE BODY
Species/Strain: Mouse/B6C3F1

P40: SURVIVAL CURVE (FOR CAMERA READY CURVES)

Test Compound: Diethylamine
CAS Number: 109-89-7

Date Report Requested: 10/22/2014
Time Report Requested: 14:10:48
First Dose M/F: NA / NA
Lab: BNW

C Number: C99017
Lock Date: 07/22/2003
Cage Range: All
Date Range: All
Reasons For Removal: All
Removal Date Range: All
Treatment Groups: All
Study Gender: Both
PWG Approval Date: NONE

Experiment Number: 99017-04

Test Type: 90-DAY

Route: RESPIRATORY EXPOSURE WHOLE BODY

Species/Strain: Mouse/B6C3F1

P40: SURVIVAL CURVE (FOR CAMERA READY CURVES)

Test Compound: Diethylamine

CAS Number: 109-89-7

Date Report Requested: 10/22/2014

Time Report Requested: 14:10:48

First Dose M/F: NA / NA

Lab: BNW

MALE Mouse

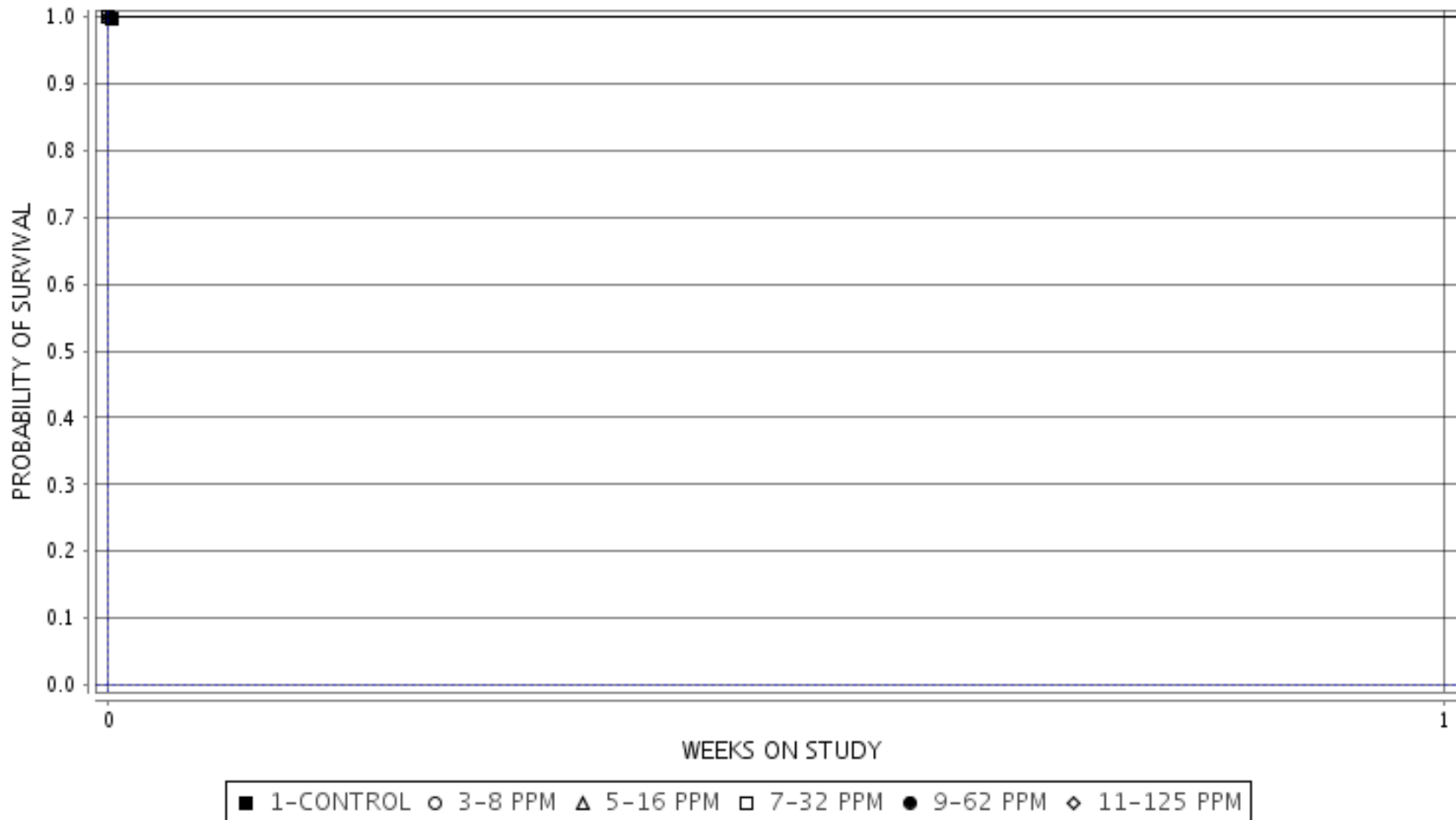

Experiment Number: 99017-04

Test Type: 90-DAY

Route: RESPIRATORY EXPOSURE WHOLE BODY

Species/Strain: Mouse/B6C3F1

P40: SURVIVAL CURVE (FOR CAMERA READY CURVES)

Test Compound: Diethylamine

CAS Number: 109-89-7

Date Report Requested: 10/22/2014

Time Report Requested: 14:10:48

First Dose M/F: NA / NA

Lab: BNW

FEMALE Mouse

