

**Experiment Number:** 93020-02  
**Test Type:** 14-DAY  
**Route:** SKIN APPLICATION  
**Species/Strain:** Mouse/B6C3F1

**P40: SURVIVAL CURVE (FOR CAMERA READY CURVES)**

**Test Compound:** Diisopropylcarbodiimide

**CAS Number:** 693-13-0

**Date Report Requested:** 10/19/2014

**Time Report Requested:** 07:05:31

**First Dose M/F:** NA / NA

**Lab:** MBA

<b>C Number:</b>	C93020
<b>Lock Date:</b>	05/16/1995
<b>Cage Range:</b>	All
<b>Date Range:</b>	All
<b>Reasons For Removal:</b>	All
<b>Removal Date Range:</b>	All
<b>Treatment Groups:</b>	All
<b>Study Gender:</b>	Both
<b>PWG Approval Date</b>	NONE

Experiment Number: 93020-02

Test Type: 14-DAY

Route: SKIN APPLICATION

Species/Strain: Mouse/B6C3F1

### P40: SURVIVAL CURVE (FOR CAMERA READY CURVES)

Test Compound: Diisopropylcarbodiimide

CAS Number: 693-13-0

Date Report Requested: 10/19/2014

Time Report Requested: 07:05:31

First Dose M/F: NA / NA

Lab: MBA

### MALE Mouse

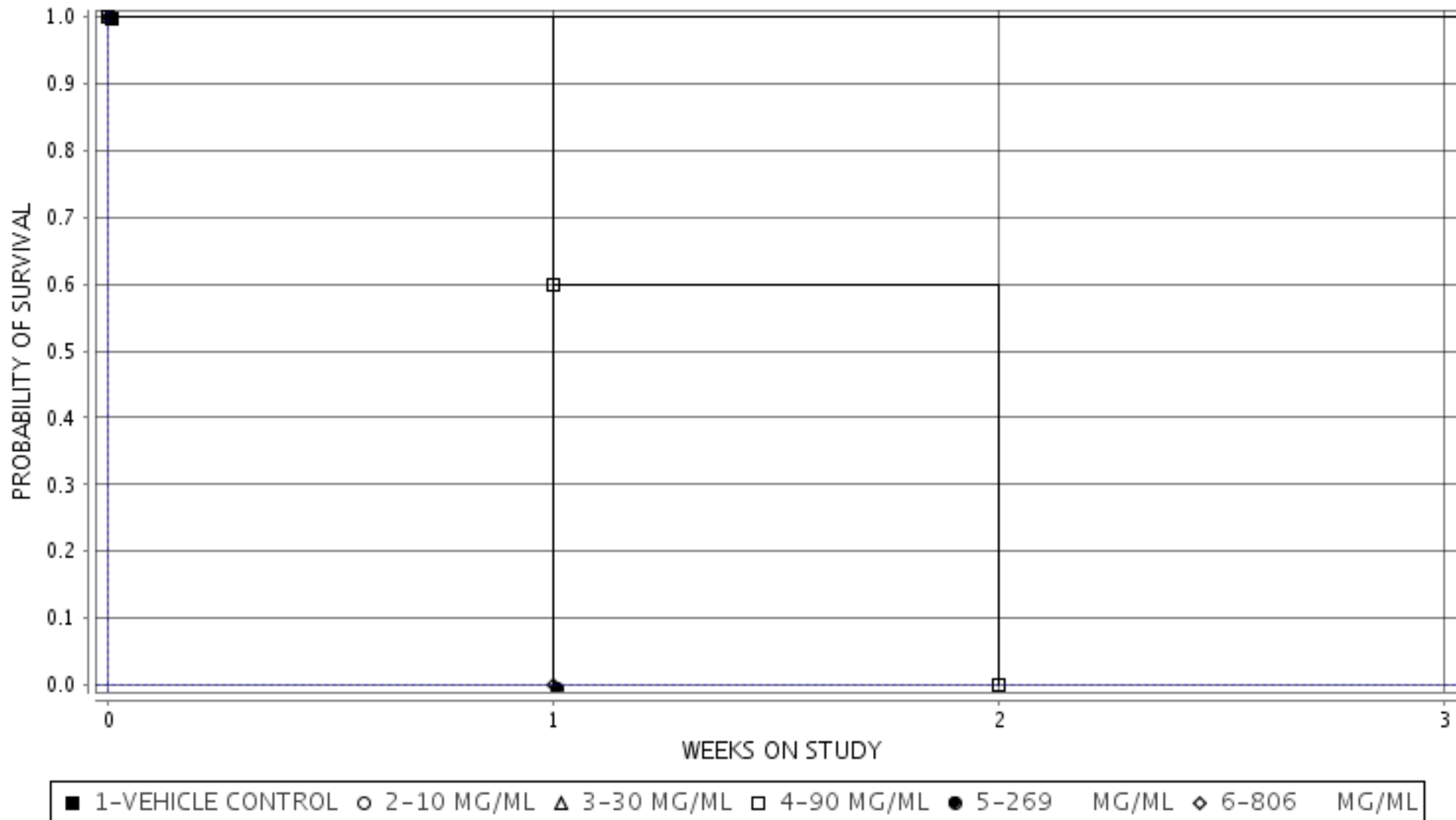

Experiment Number: 93020-02

Test Type: 14-DAY

Route: SKIN APPLICATION

Species/Strain: Mouse/B6C3F1

### P40: SURVIVAL CURVE (FOR CAMERA READY CURVES)

Test Compound: Diisopropylcarbodiimide

CAS Number: 693-13-0

Date Report Requested: 10/19/2014

Time Report Requested: 07:05:31

First Dose M/F: NA / NA

Lab: MBA

### FEMALE Mouse

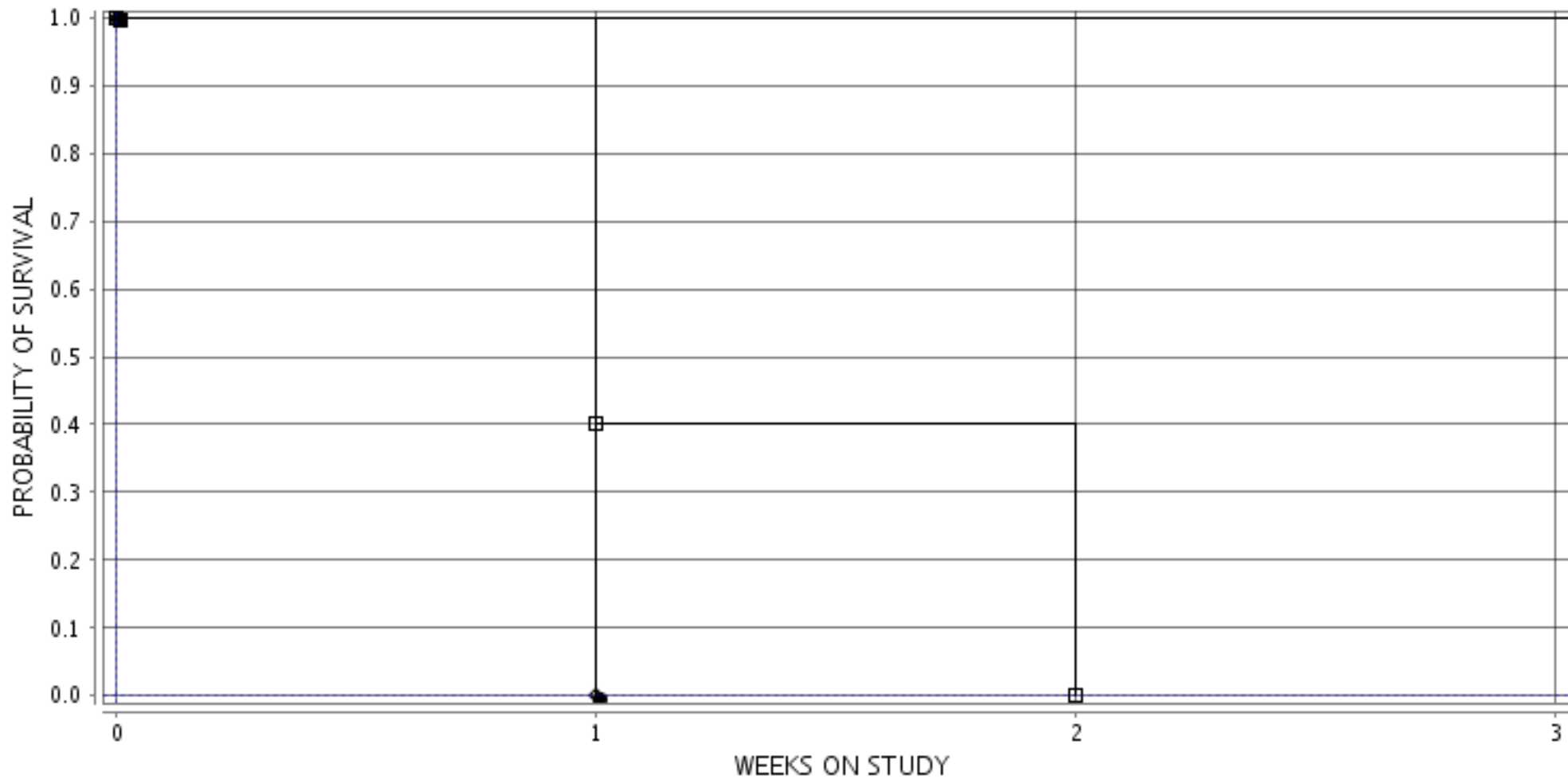

■ 7-VEHICLE CONTROL   ○ 8-10   MG/ML   ▲ 9-30   MG/ML   □ 10-90   MG/ML   ● 11-269   MG/ML  
◇ 12-806   MG/ML