

Experiment Number: 93020-04
Test Type: 90-DAY
Route: SKIN APPLICATION
Species/Strain: Mouse/B6C3F1

P40: SURVIVAL CURVE (FOR CAMERA READY CURVES)

Test Compound: Diisopropylcarbodiimide

CAS Number: 693-13-0

Date Report Requested: 10/21/2014

Time Report Requested: 18:50:15

First Dose M/F: NA / NA

Lab: MBA

C Number: C93020
Lock Date: 05/16/1995
Cage Range: All
Date Range: All
Reasons For Removal: All
Removal Date Range: All
Treatment Groups: All
Study Gender: Both
PWG Approval Date: NONE

Experiment Number: 93020-04
Test Type: 90-DAY
Route: SKIN APPLICATION
Species/Strain: Mouse/B6C3F1

P40: SURVIVAL CURVE (FOR CAMERA READY CURVES)
Test Compound: Diisopropylcarbodiimide
CAS Number: 693-13-0

Date Report Requested: 10/21/2014
Time Report Requested: 18:50:15
First Dose M/F: NA / NA
Lab: MBA

MALE Mouse

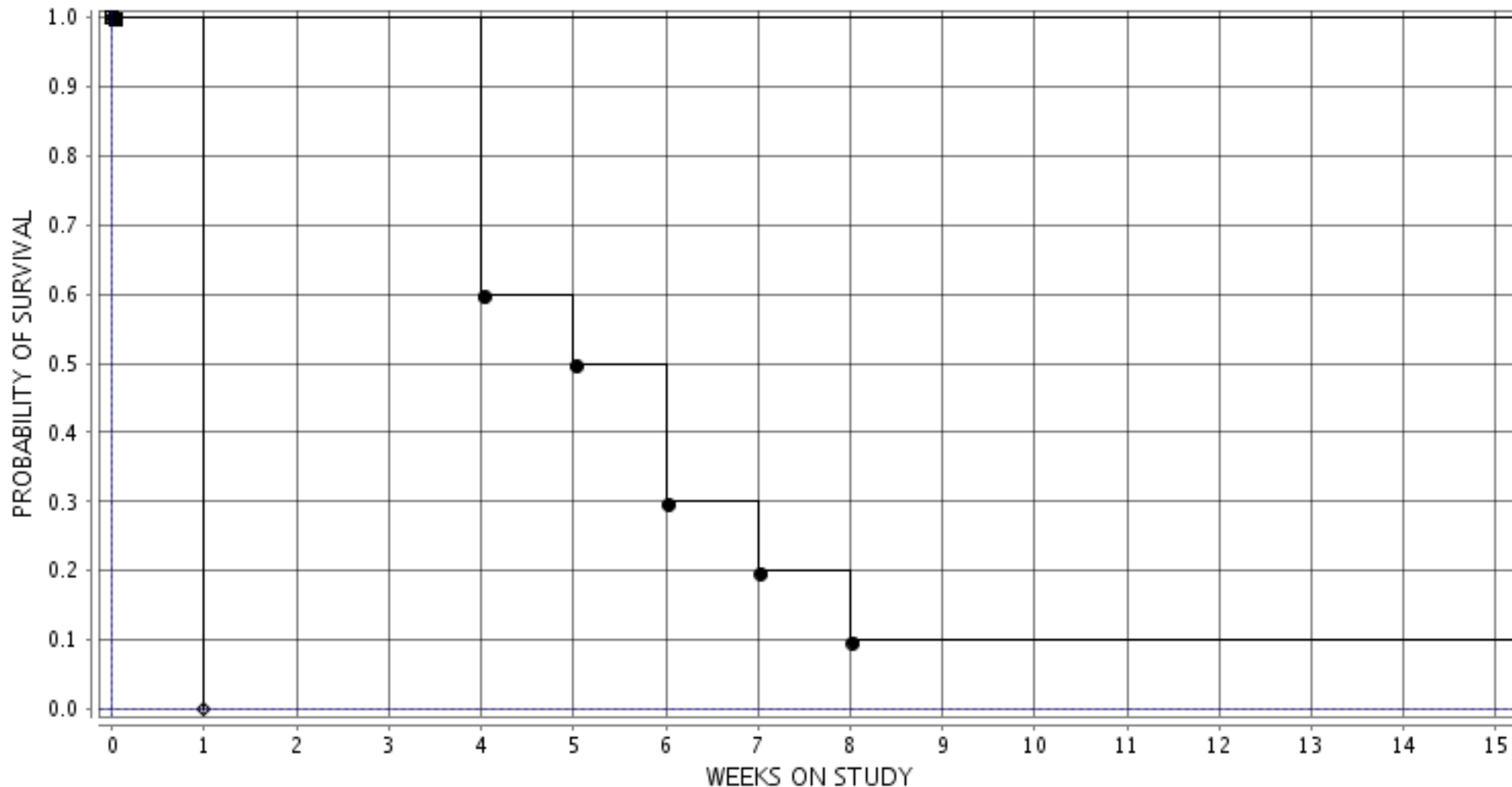

■ 1-0 MG/KG ○ 2-17.5 MG/KG ▲ 3-35 MG/KG □ 4-70 MG/KG ● 5-140 MG/KG ◇ 6-280 MG/KG

Experiment Number: 93020-04

Test Type: 90-DAY

Route: SKIN APPLICATION

Species/Strain: Mouse/B6C3F1

P40: SURVIVAL CURVE (FOR CAMERA READY CURVES)

Test Compound: Diisopropylcarbodiimide

CAS Number: 693-13-0

Date Report Requested: 10/21/2014

Time Report Requested: 18:50:15

First Dose M/F: NA / NA

Lab: MBA

FEMALE Mouse

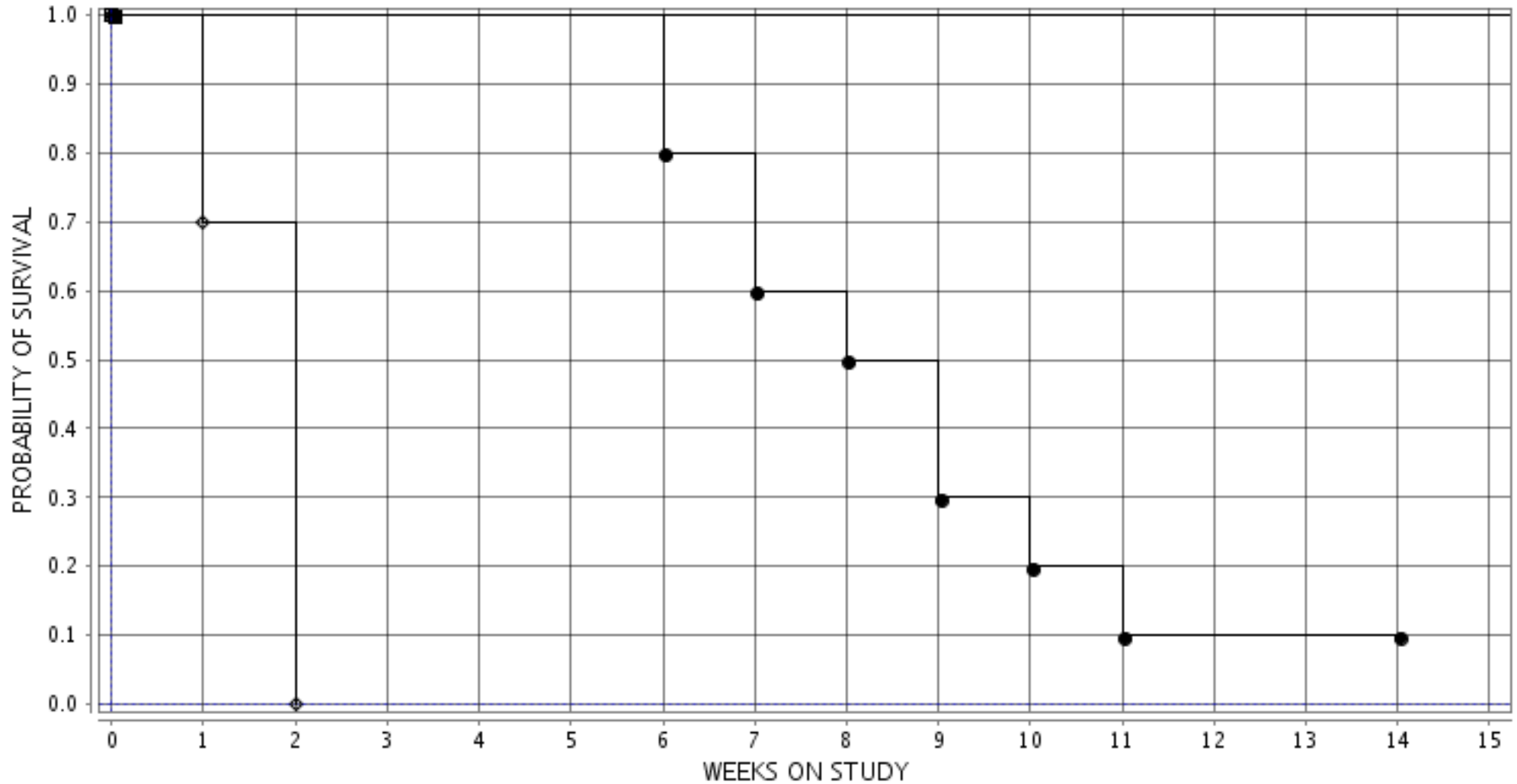

■ 7-0 MG/KG ○ 8-17.5 MG/KG △ 9-35 MG/KG □ 10-70 MG/KG ● 11-140 MG/KG ◇ 12-280 MG/KG