

**Experiment Number:** 88031-04  
**Test Type:** 90-DAY  
**Route:** DOSED WATER  
**Species/Strain:** Mouse/B6C3F1

**P40: SURVIVAL CURVE (FOR CAMERA READY CURVES)**

**Test Compound:** Dipropylene glycol  
**CAS Number:** 25265-71-8

**Date Report Requested:** 10/23/2014  
**Time Report Requested:** 12:36:15  
**First Dose M/F:** NA / NA  
**Lab:** AD LITTLE

**C Number:** C88031  
**Lock Date:** 06/10/1992  
**Cage Range:** All  
**Date Range:** All  
**Reasons For Removal:** All  
**Removal Date Range:** All  
**Treatment Groups:** All  
**Study Gender:** Both  
**PWG Approval Date:** NONE

Experiment Number: 88031-04

Test Type: 90-DAY

Route: DOSED WATER

Species/Strain: Mouse/B6C3F1

### P40: SURVIVAL CURVE (FOR CAMERA READY CURVES)

Test Compound: Dipropylene glycol

CAS Number: 25265-71-8

Date Report Requested: 10/23/2014

Time Report Requested: 12:36:15

First Dose M/F: NA / NA

Lab: AD LITTLE

### MALE Mouse

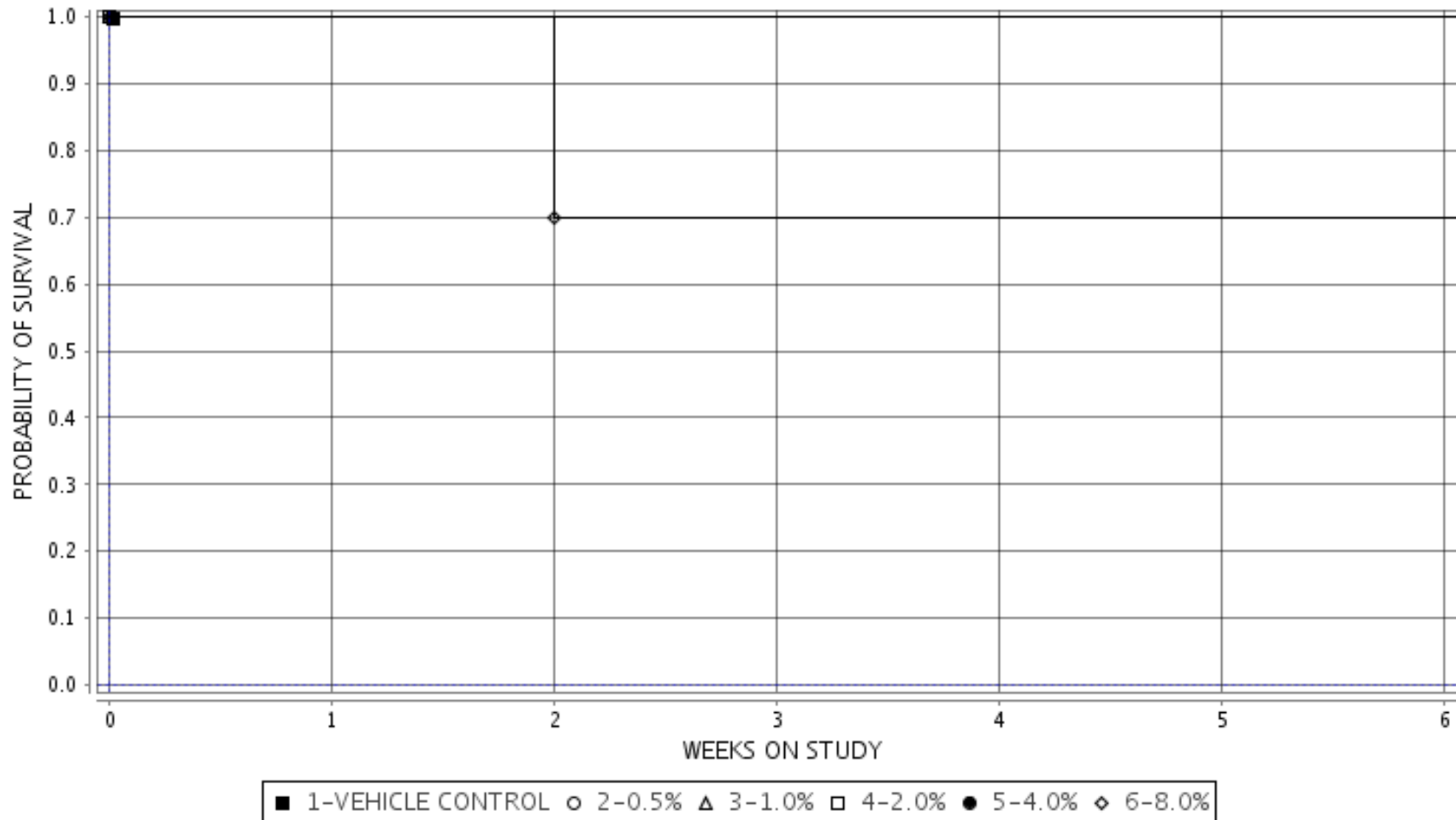

Experiment Number: 88031-04  
Test Type: 90-DAY  
Route: DOSED WATER  
Species/Strain: Mouse/B6C3F1

P40: SURVIVAL CURVE (FOR CAMERA READY CURVES)  
Test Compound: Dipropylene glycol  
CAS Number: 25265-71-8

Date Report Requested: 10/23/2014  
Time Report Requested: 12:36:15  
First Dose M/F: NA / NA  
Lab: AD LITTLE

### FEMALE Mouse

