

Experiment Number: 88122-03
Test Type: 90-DAY
Route: GAVAGE
Species/Strain: Rat/F 344/N

P40: SURVIVAL CURVE (FOR CAMERA READY CURVES)
Test Compound: Elmiron (sodium pentosanpolysulfate)
CAS Number: 37319-17-8

Date Report Requested: 10/19/2014
Time Report Requested: 16:07:16
First Dose M/F: NA / NA
Lab: BAT

C Number:	C88122
Lock Date:	11/13/1996
Cage Range:	All
Date Range:	All
Reasons For Removal:	All
Removal Date Range:	All
Treatment Groups:	All
Study Gender:	Both
PWG Approval Date	NONE

Experiment Number: 88122-03

Test Type: 90-DAY

Route: GAVAGE

Species/Strain: Rat/F 344/N

P40: SURVIVAL CURVE (FOR CAMERA READY CURVES)

Test Compound: Elmiron (sodium pentosanpolysulfate)

CAS Number: 37319-17-8

Date Report Requested: 10/19/2014

Time Report Requested: 16:07:16

First Dose M/F: NA / NA

Lab: BAT

MALE Rat

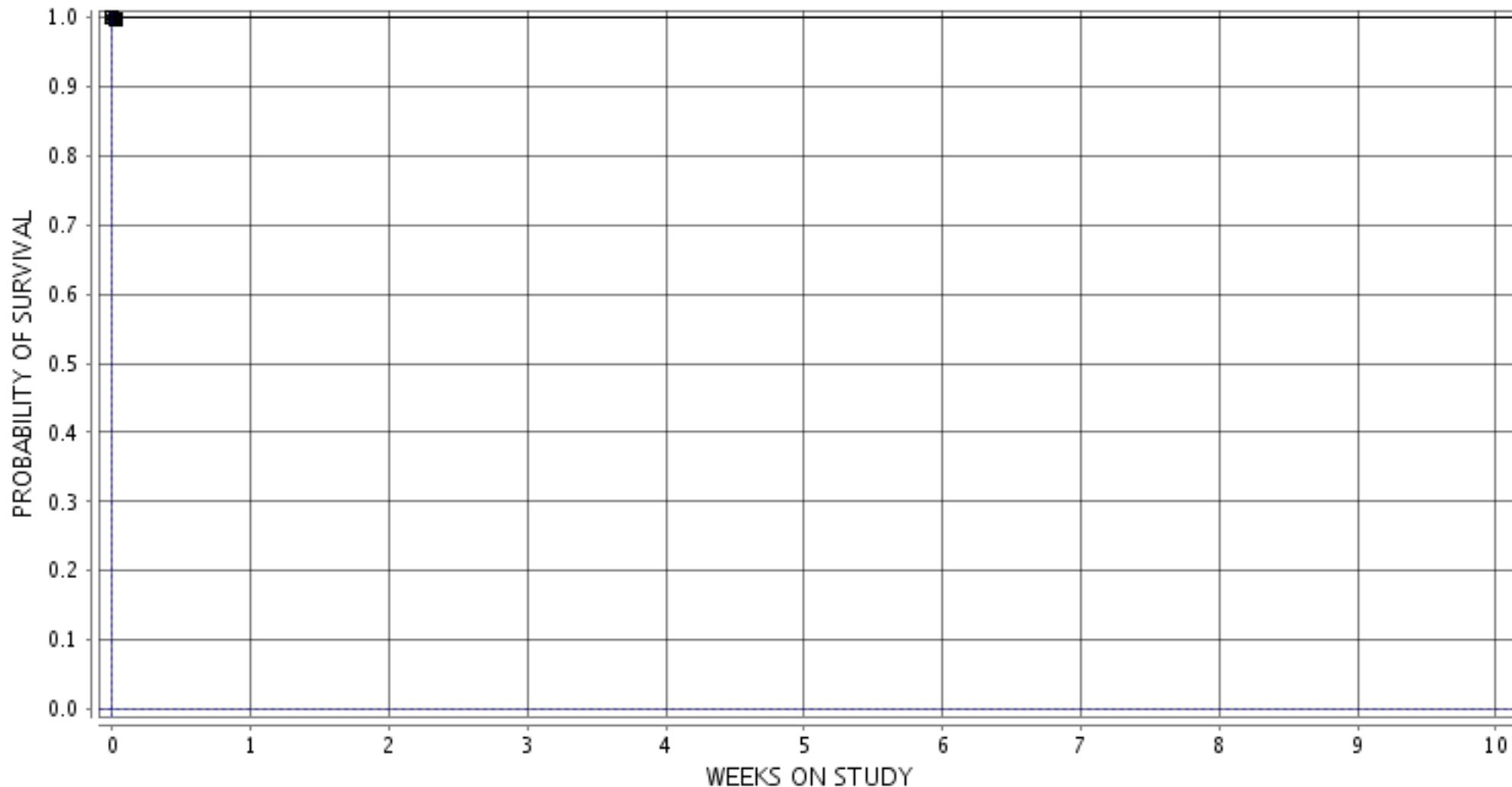

■ 1-0 MG/KG ○ 3-63 MG/KG ▲ 5-125 MG/KG □ 7-250 MG/KG ● 9-500 MG/KG ◇ 11-1000 MG/KG

Experiment Number: 88122-03

Test Type: 90-DAY

Route: GAVAGE

Species/Strain: Rat/F 344/N

P40: SURVIVAL CURVE (FOR CAMERA READY CURVES)

Test Compound: Elmiron (sodium pentosanpolysulfate)

CAS Number: 37319-17-8

Date Report Requested: 10/19/2014

Time Report Requested: 16:07:16

First Dose M/F: NA / NA

Lab: BAT

FEMALE Rat

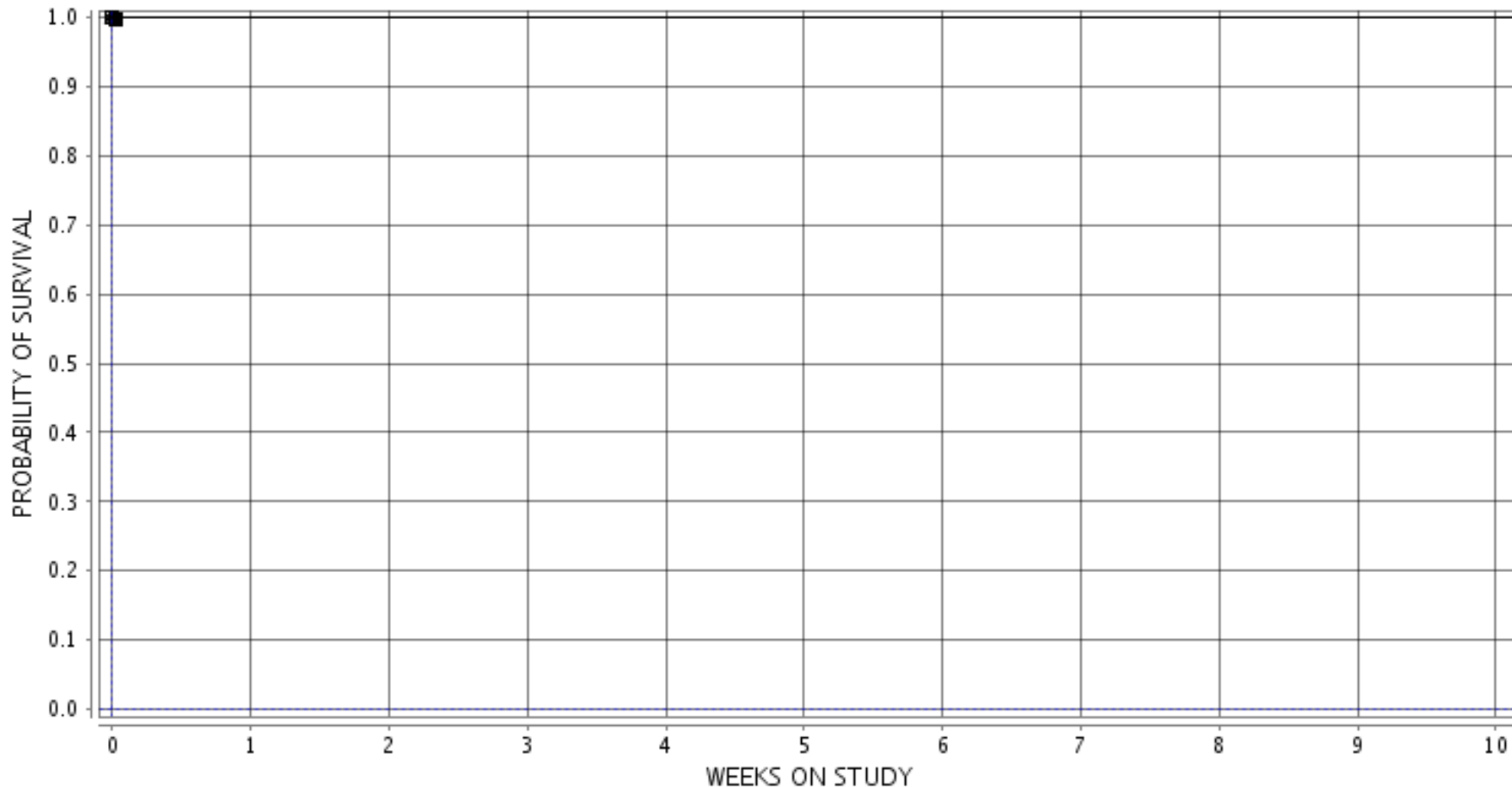

■ 2-0 MG/KG ○ 4-63 MG/KG ▲ 6-125 MG/KG □ 8-250 MG/KG ● 10-500 MG/KG ◆ 12-1000 MG/KG