

Experiment Number: 88122-04
Test Type: 90-DAY
Route: GAVAGE
Species/Strain: Mouse/B6C3F1

P40: SURVIVAL CURVE (FOR CAMERA READY CURVES)
Test Compound: Elmiron (sodium pentosanpolysulfate)
CAS Number: 37319-17-8

Date Report Requested: 10/22/2014
Time Report Requested: 01:48:34
First Dose M/F: NA / NA
Lab: BAT

C Number: C88122
Lock Date: 11/13/1996
Cage Range: All
Date Range: All
Reasons For Removal: All
Removal Date Range: All
Treatment Groups: All
Study Gender: Both
PWG Approval Date: NONE

Experiment Number: 88122-04

Test Type: 90-DAY

Route: GAVAGE

Species/Strain: Mouse/B6C3F1

P40: SURVIVAL CURVE (FOR CAMERA READY CURVES)

Test Compound: Elmiron (sodium pentosanpolysulfate)

CAS Number: 37319-17-8

Date Report Requested: 10/22/2014

Time Report Requested: 01:48:34

First Dose M/F: NA / NA

Lab: BAT

MALE Mouse

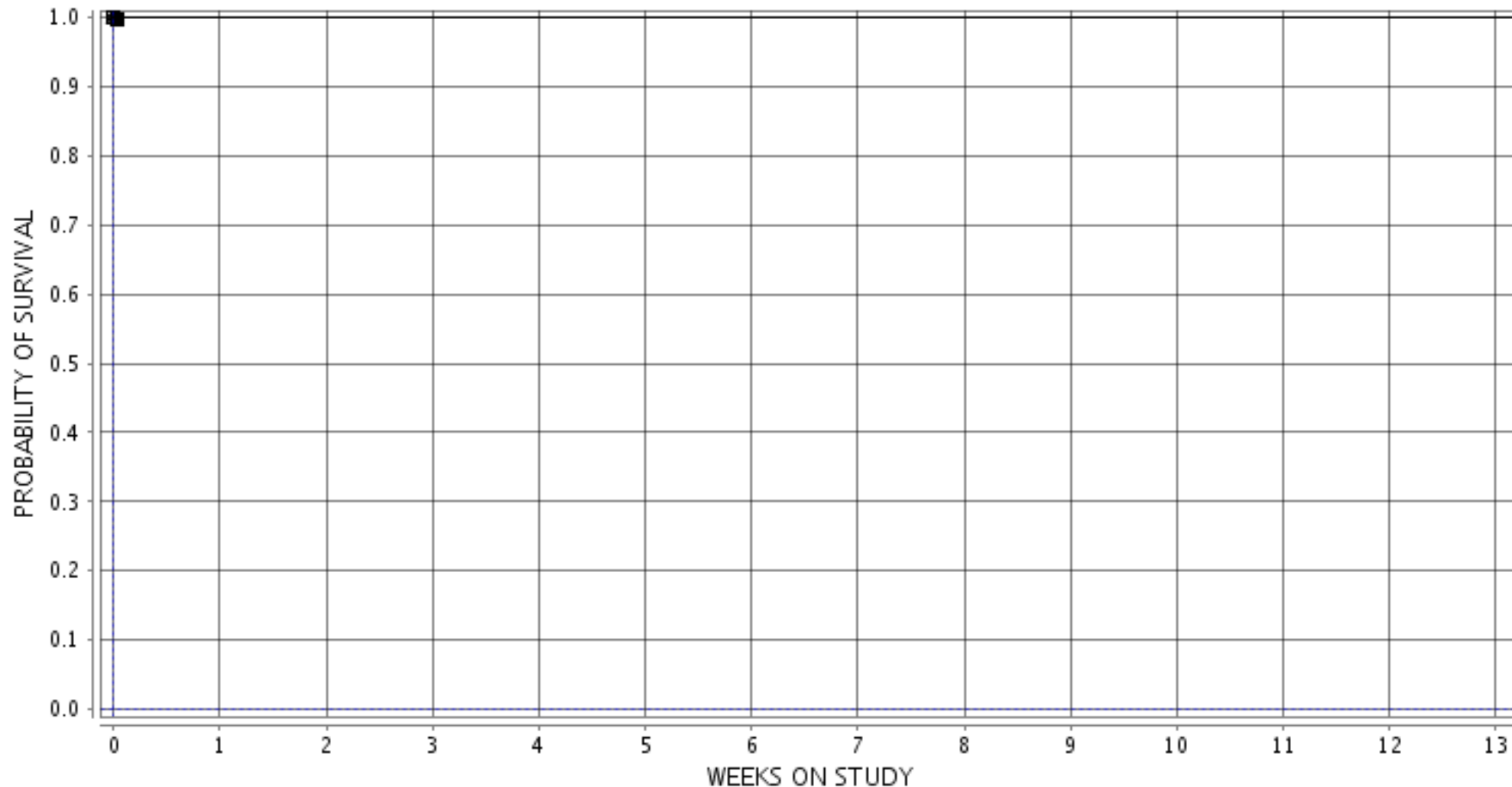

■ 1-0 MG/KG ○ 3-63 MG/KG ▲ 5-125 MG/KG □ 7-250 MG/KG ● 9-500 MG/KG ◇ 11-1000 MG/KG

Experiment Number: 88122-04
Test Type: 90-DAY
Route: GAVAGE
Species/Strain: Mouse/B6C3F1

P40: SURVIVAL CURVE (FOR CAMERA READY CURVES)
Test Compound: Elmiron (sodium pentosanpolysulfate)
CAS Number: 37319-17-8

Date Report Requested: 10/22/2014
Time Report Requested: 01:48:35
First Dose M/F: NA / NA
Lab: BAT

FEMALE Mouse

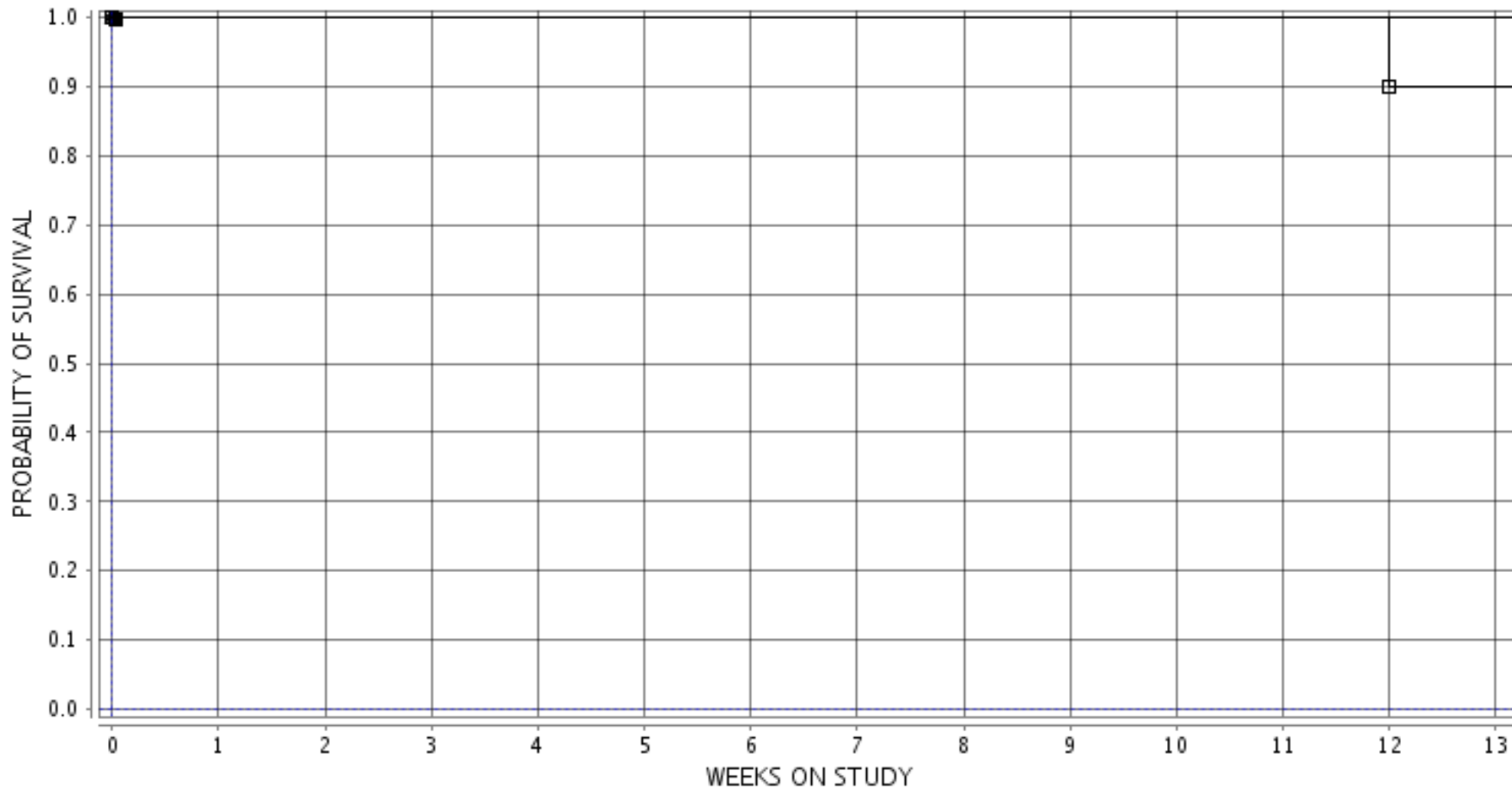

■ 2-0 MG/KG ○ 4-63 MG/KG △ 6-125 MG/KG □ 8-250 MG/KG ● 10-500 MG/KG ◇ 12-1000 MG/KG