

**Experiment Number:** 88122-01  
**Test Type:** 14-DAY  
**Route:** GAVAGE  
**Species/Strain:** Rat/F 344/N

**P40: SURVIVAL CURVE (FOR CAMERA READY CURVES)**  
**Test Compound:** Elmiron (sodium pentosanpolysulfate)  
**CAS Number:** 37319-17-8

**Date Report Requested:** 10/18/2014  
**Time Report Requested:** 14:06:09  
**First Dose M/F:** NA / NA  
**Lab:** MBA

**C Number:** C88122B  
**Lock Date:** 08/21/1995  
**Cage Range:** All  
**Date Range:** All  
**Reasons For Removal:** All  
**Removal Date Range:** All  
**Treatment Groups:** All  
**Study Gender:** Both  
**PWG Approval Date:** NONE

Experiment Number: 88122-01

Test Type: 14-DAY

Route: GAVAGE

Species/Strain: Rat/F 344/N

**P40: SURVIVAL CURVE (FOR CAMERA READY CURVES)**

Test Compound: Elmiron (sodium pentosanpolysulfate)

CAS Number: 37319-17-8

Date Report Requested: 10/18/2014

Time Report Requested: 14:06:09

First Dose M/F: NA / NA

Lab: MBA

**MALE Rat**

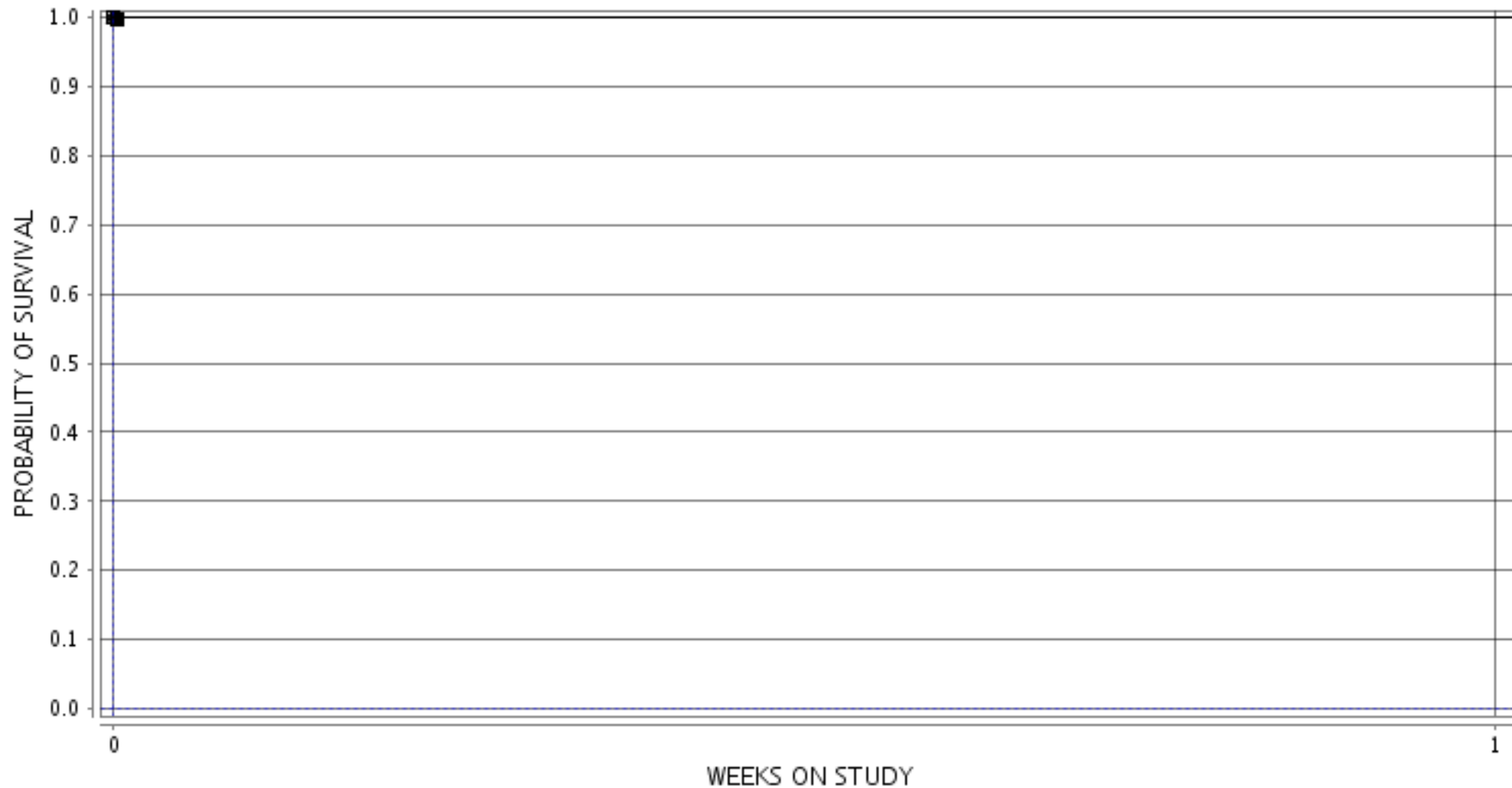

■ 1-0 MG/KG ○ 2-33 MG/KG ▲ 3-111 MG/KG □ 4-333 MG/KG ● 5-1000 MG/KG ◆ 6-3000 MG/KG

Experiment Number: 88122-01

Test Type: 14-DAY

Route: GAVAGE

Species/Strain: Rat/F 344/N

**P40: SURVIVAL CURVE (FOR CAMERA READY CURVES)**

Test Compound: Elmiron (sodium pentosanpolysulfate)

CAS Number: 37319-17-8

Date Report Requested: 10/18/2014

Time Report Requested: 14:06:09

First Dose M/F: NA / NA

Lab: MBA

**FEMALE Rat**

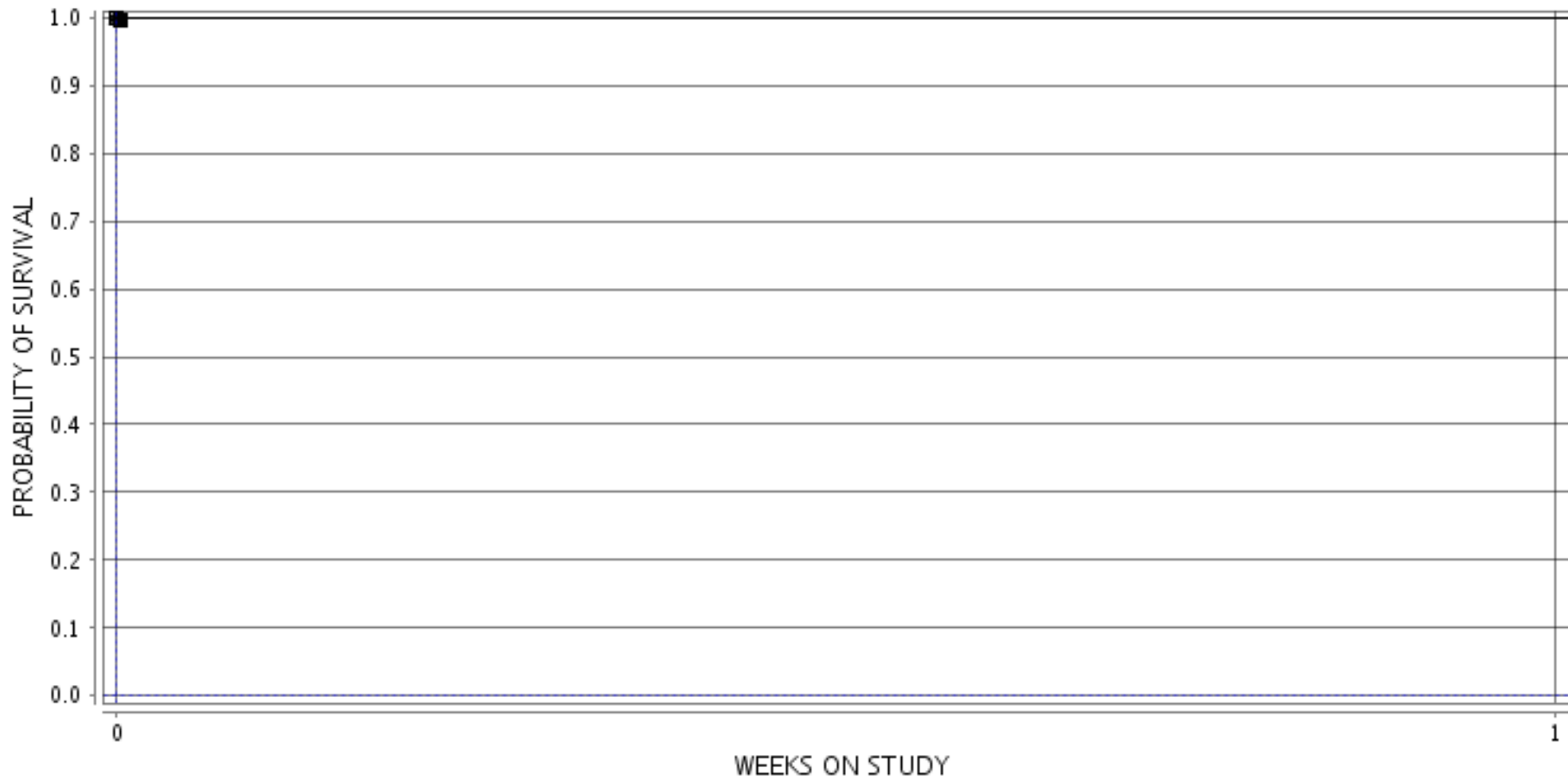

■ 7-0 MG/KG ○ 8-33 MG/KG ▲ 9-111 MG/KG □ 10-333 MG/KG ● 11-1000 MG/KG  
◇ 12-3000 MG/KG