

Experiment Number: 88122-02
Test Type: 14-DAY
Route: GAVAGE
Species/Strain: Mouse/B6C3F1

P40: SURVIVAL CURVE (FOR CAMERA READY CURVES)
Test Compound: Elmiron (sodium pentosanpolysulfate)
CAS Number: 37319-17-8

Date Report Requested: 10/23/2014
Time Report Requested: 03:09:41
First Dose M/F: NA / NA
Lab: MBA

C Number: C88122B
Lock Date: 08/21/1995
Cage Range: All
Date Range: All
Reasons For Removal: All
Removal Date Range: All
Treatment Groups: All
Study Gender: Both
PWG Approval Date: NONE

Experiment Number: 88122-02

Test Type: 14-DAY

Route: GAVAGE

Species/Strain: Mouse/B6C3F1

P40: SURVIVAL CURVE (FOR CAMERA READY CURVES)

Test Compound: Elmiron (sodium pentosanpolysulfate)

CAS Number: 37319-17-8

Date Report Requested: 10/23/2014

Time Report Requested: 03:09:41

First Dose M/F: NA / NA

Lab: MBA

MALE Mouse

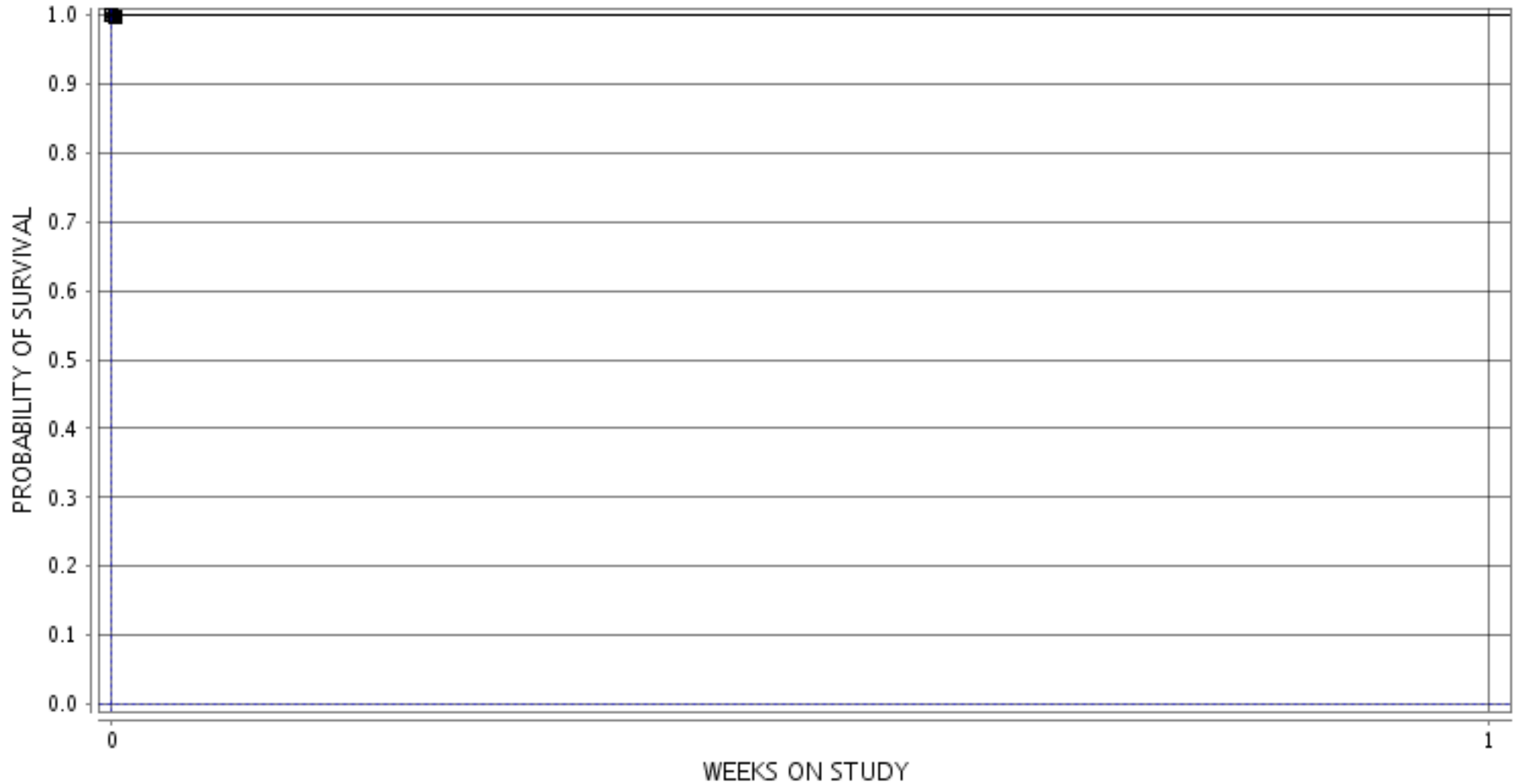

■ 1-0 MG/KG ○ 2-33 MG/KG ▲ 3-111 MG/KG □ 4-333 MG/KG ● 5-1000 MG/KG ◆ 6-3000 MG/KG

Experiment Number: 88122-02
Test Type: 14-DAY
Route: GAVAGE
Species/Strain: Mouse/B6C3F1

P40: SURVIVAL CURVE (FOR CAMERA READY CURVES)
Test Compound: Elmiron (sodium pentosanpolysulfate)
CAS Number: 37319-17-8

Date Report Requested: 10/23/2014
Time Report Requested: 03:09:41
First Dose M/F: NA / NA
Lab: MBA

FEMALE Mouse

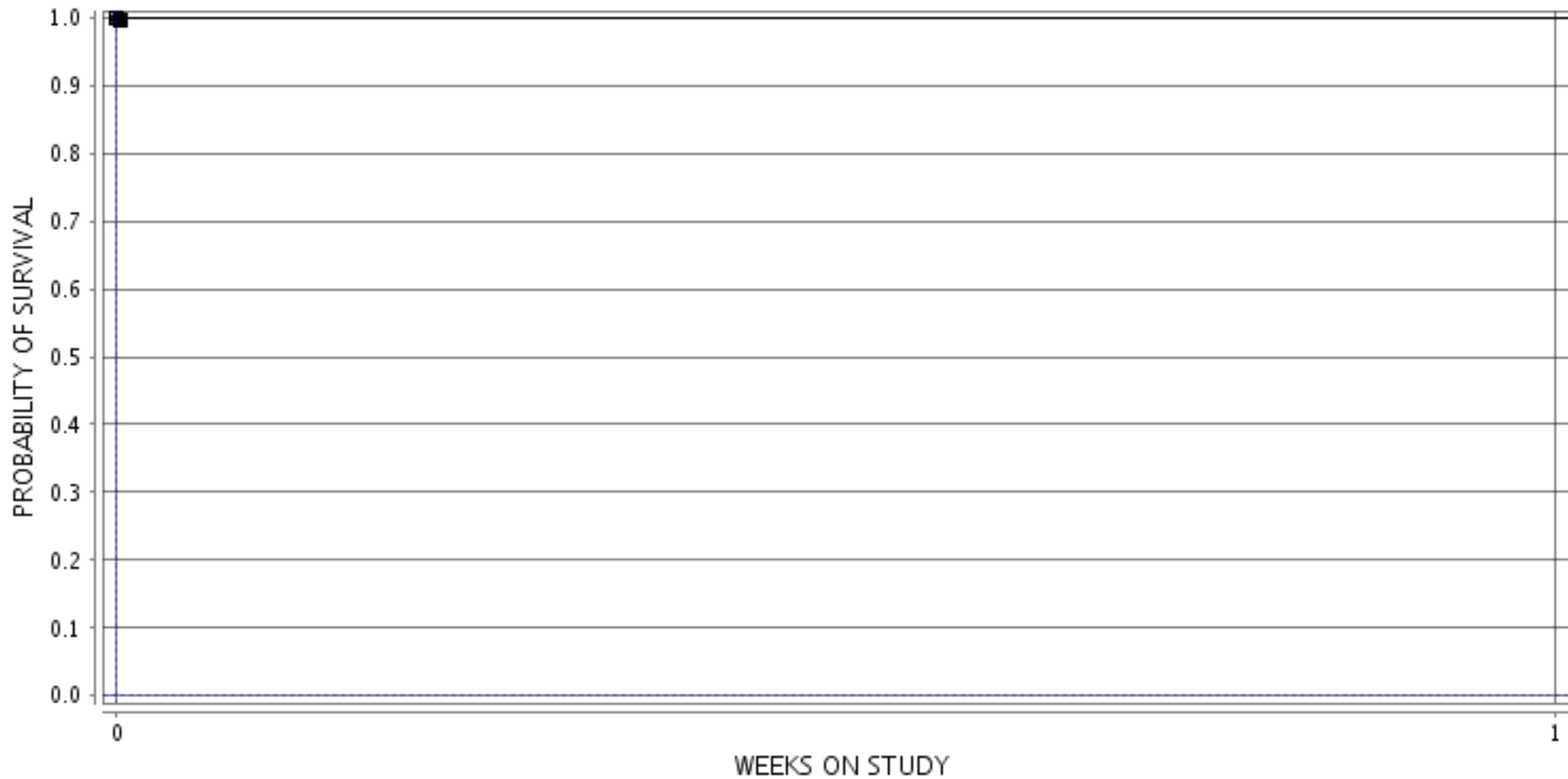

■ 7-0 MG/KG ○ 8-33 MG/KG ▲ 9-111 MG/KG □ 10-333 MG/KG ● 11-1000 MG/KG
◇ 12-3000 MG/KG