

**Experiment Number:** 99930-91  
**Test Type:** MULTIGEN CHRONIC  
**Route:** DOSED FEED  
**Species/Strain:** Rat/CD

**P40: SURVIVAL CURVE (FOR CAMERA READY CURVES)**

**Test Compound:** Endocrine disruptor (Genistein)

**CAS Number:** 446-72-0

**Date Report Requested:** 10/23/2014

**Time Report Requested:** 03:18:13

**First Dose M/F:** NA / NA

**Lab:** NCTR

<b>C Number:</b>	MG96005
<b>Lock Date:</b>	Not Entered.
<b>Cage Range:</b>	All
<b>Date Range:</b>	All
<b>Reasons For Removal:</b>	All
<b>Removal Date Range:</b>	All
<b>Treatment Groups:</b>	All
<b>Study Gender:</b>	Both
<b>PWG Approval Date</b>	NONE

Experiment Number: 99930-91  
Test Type: MULTIGEN CHRONIC  
Route: DOSED FEED  
Species/Strain: Rat/CD

P40: SURVIVAL CURVE (FOR CAMERA READY CURVES)  
Test Compound: Endocrine disruptor (Genistein)  
CAS Number: 446-72-0

Date Report Requested: 10/23/2014  
Time Report Requested: 03:18:13  
First Dose M/F: NA / NA  
Lab: NCTR

### MALE Rat

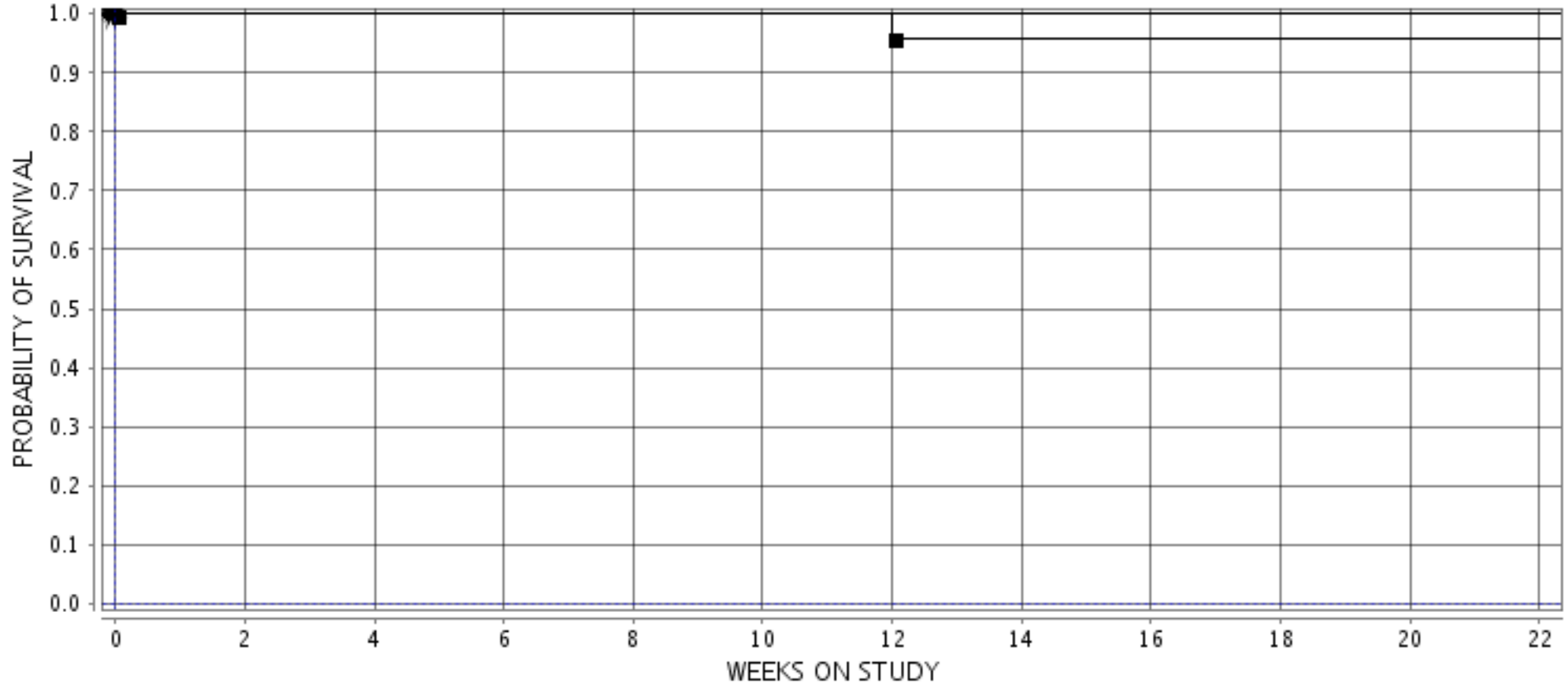

- 5-F0 0 PPM   ○ 13-F1 0 PPM   ▲ 21-F2 0 PPM   □ 29-F3 0 PPM   ● 37-F4 0 PPM   ◇ 6-F0 5 PPM   ▼ 14-F1 5 PPM
- ▲ 22-F2 5 PPM   ▼ 30-F3/5PPM TO CTL   ◆ 38-F4/5PPM TO CTL   ■ 7-F0 100 PPM   ■ 15-F1 100 PPM   ● 23-F2 100 PPM
- 31-F3/100PPM TO CTL   ▶ 39-F4/100PPM TO CTL   ✕ 8-F0 500 PPM   ★ 16-F1 500 PPM   ★ 24-F2 500 PPM
- ★ 32-F3/500PPM TO CTL   ★ 40-F4/500PPM TO CTL

Experiment Number: 99930-91  
Test Type: MULTIGEN CHRONIC  
Route: DOSED FEED  
Species/Strain: Rat/CD

P40: SURVIVAL CURVE (FOR CAMERA READY CURVES)  
Test Compound: Endocrine disruptor (Genistein)  
CAS Number: 446-72-0

Date Report Requested: 10/23/2014  
Time Report Requested: 03:18:13  
First Dose M/F: NA / NA  
Lab: NCTR

### FEMALE Rat

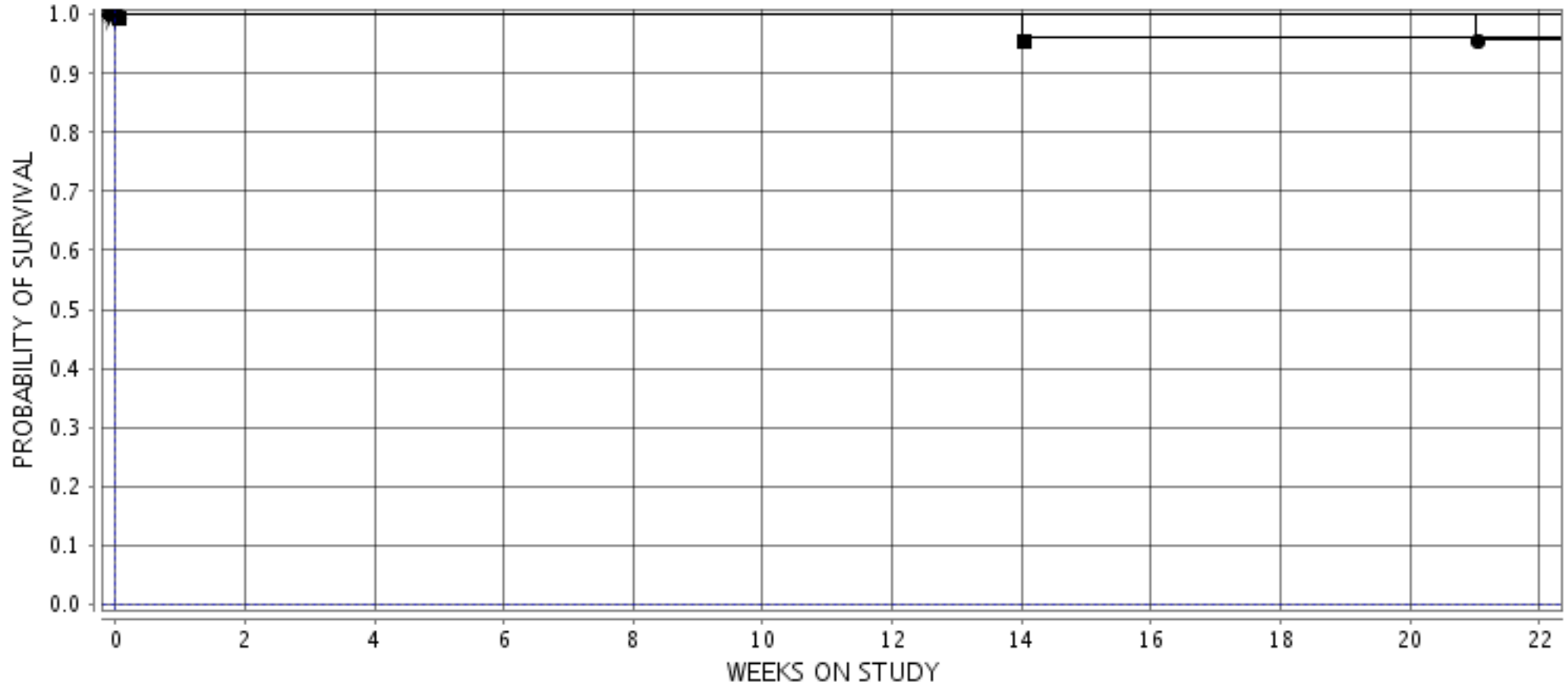

■ 1-F0 0 PPM   ○ 9-F1 0 PPM   ▲ 17-F2 0 PPM   □ 25-F3 0 PPM   ● 33-F4 0 PPM   ◇ 2-F0 5 PPM   ▼ 10-F1 5 PPM  
▲ 18-F2 5 PPM   ▼ 26-F3/5PPM TO CTL   ◆ 34-F4/5PPM TO CTL   ■ 3-F0 100 PPM   ■ 11-F1 100 PPM   ● 19-F2 100 PPM  
● 27-F3/100PPM TO CTL   ▶ 35-F4/100PPM TO CTL   ✕ 4-F0 500 PPM   ★ 12-F1 500 PPM   ★ 20-F2 500 PPM  
★ 28-F3/500PPM TO CTL   ★ 36-F4/500PPM TO CTL