

**Experiment Number:** 99930-92  
**Test Type:** MULTIGEN CHRONIC  
**Route:** DOSED FEED  
**Species/Strain:** Rat/CD

**P40: SURVIVAL CURVE (FOR CAMERA READY CURVES)**

**Test Compound:** Endocrine disruptor (Genistein)

**CAS Number:** 446-72-0

**Date Report Requested:** 10/22/2014

**Time Report Requested:** 14:30:48

**First Dose M/F:** NA / NA

**Lab:** NCTR

<b>C Number:</b>	MG96005
<b>Lock Date:</b>	Not Entered.
<b>Cage Range:</b>	All
<b>Date Range:</b>	All
<b>Reasons For Removal:</b>	All
<b>Removal Date Range:</b>	All
<b>Treatment Groups:</b>	All
<b>Study Gender:</b>	Both
<b>PWG Approval Date</b>	NONE

Experiment Number: 99930-92  
Test Type: MULTIGEN CHRONIC  
Route: DOSED FEED  
Species/Strain: Rat/CD

P40: SURVIVAL CURVE (FOR CAMERA READY CURVES)  
Test Compound: Endocrine disruptor (Genistein)  
CAS Number: 446-72-0

Date Report Requested: 10/22/2014  
Time Report Requested: 14:30:48  
First Dose M/F: NA / NA  
Lab: NCTR

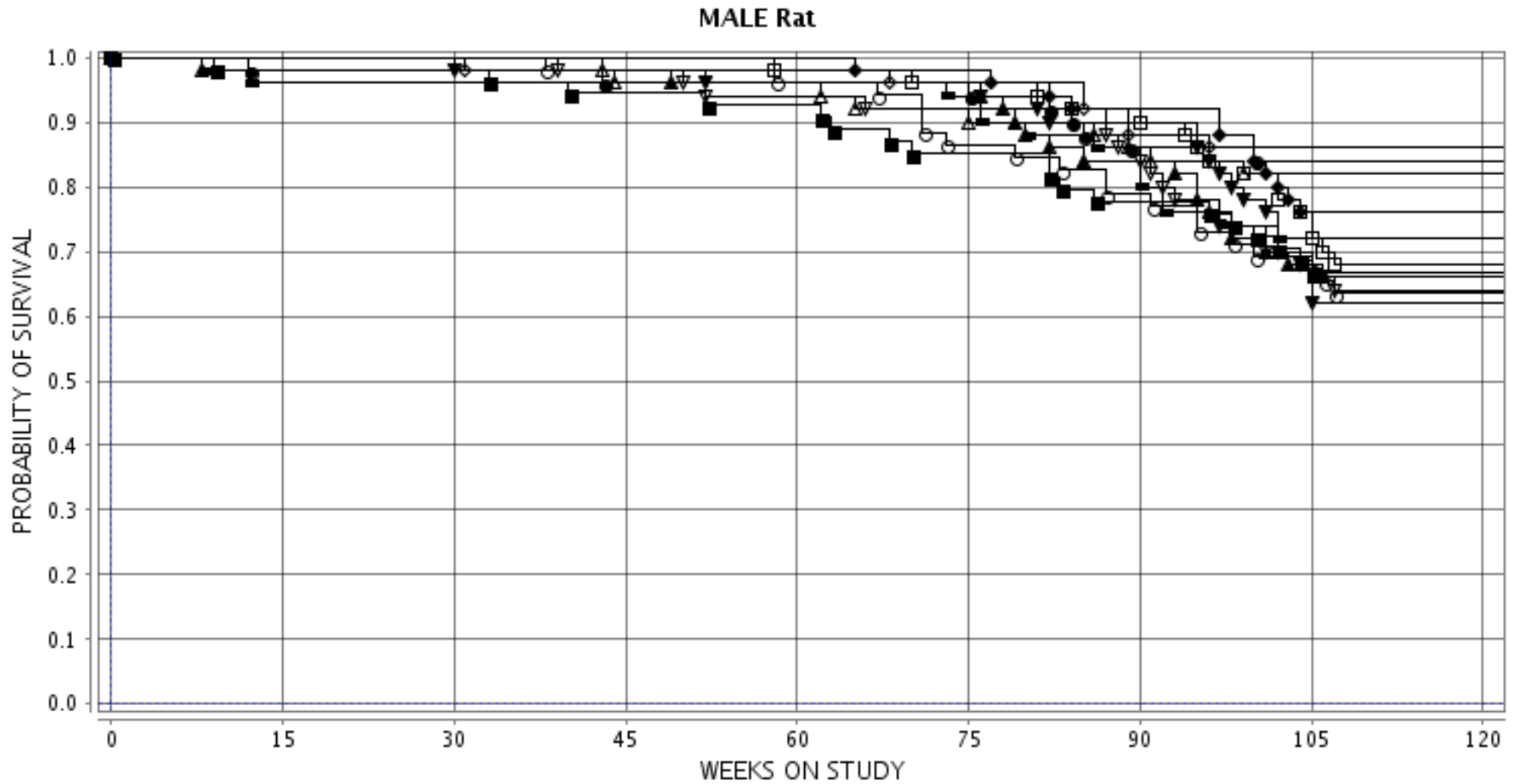

■ 8-F1 0PPM	○ 19-F3 0 PPM	▲ 9-F1 5PPM	□ 12-F1 5PPM/CTL	● 20-F3 5PPM TO CTL	◇ 10-F1 100PPM
▼ 13-F1 100PPM/CTL	▲ 21-F3 100PPM TO CTL	▼ 11-F1 500PPM	◆ 14-F1 500PPM/CTL	■ 22-F3 500PPM TO CTL	

Experiment Number: 99930-92  
Test Type: MULTIGEN CHRONIC  
Route: DOSED FEED  
Species/Strain: Rat/CD

P40: SURVIVAL CURVE (FOR CAMERA READY CURVES)  
Test Compound: Endocrine disruptor (Genistein)  
CAS Number: 446-72-0

Date Report Requested: 10/22/2014  
Time Report Requested: 14:30:48  
First Dose M/F: NA / NA  
Lab: NCTR

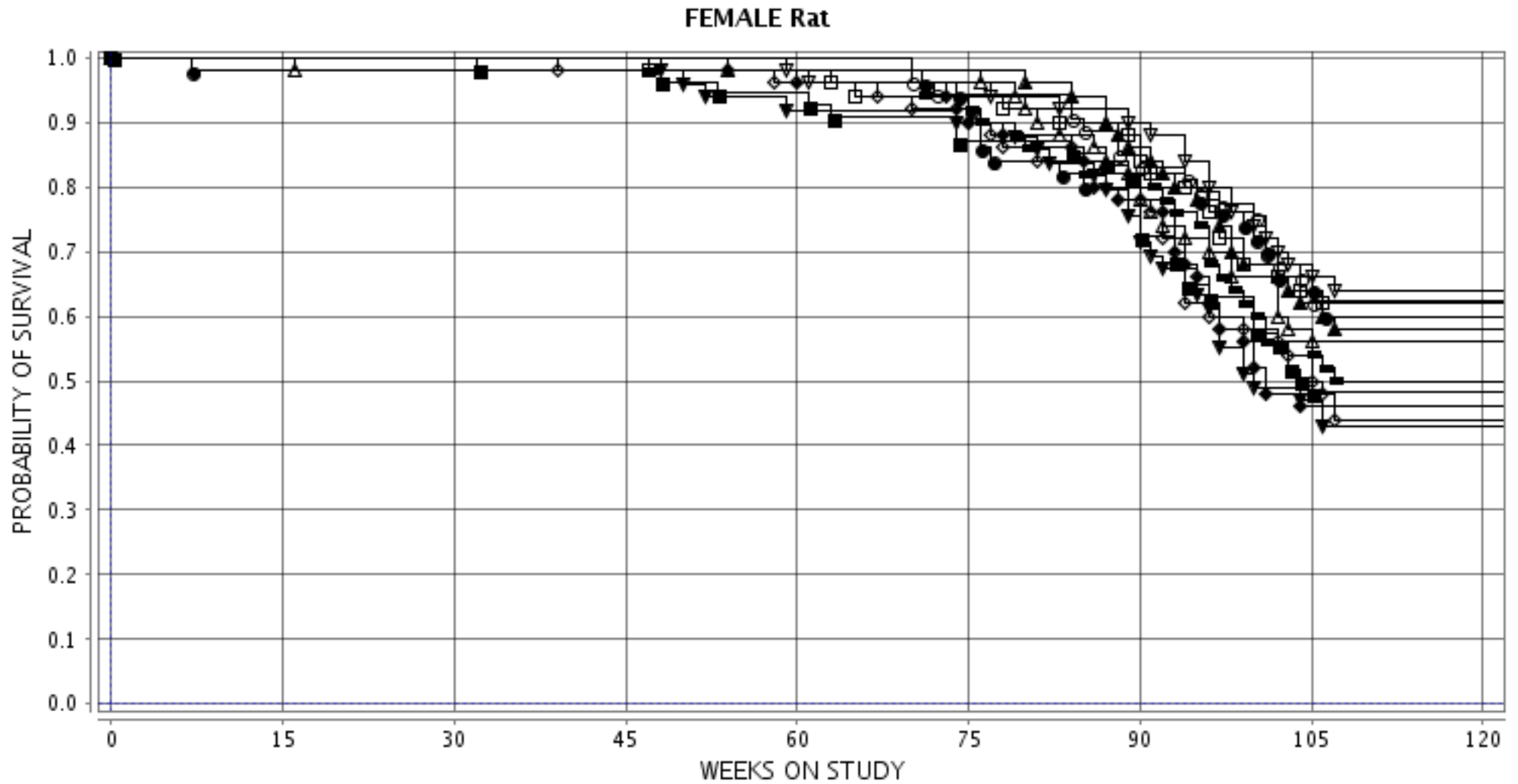

■ 1-F1 0 PPM	○ 15-F3 0 PPM	△ 2-F1 5PPM	□ 5-F1 5PPM/CTL	● 16-F3 5PPM TO CTL	◇ 3-F1 100PPM
▽ 6-F1 100PPM/CTL	▲ 17-F3 100PPM TO CTL	▼ 4-F1 500PPM	◆ 7-F1 500PPM/CTL	■ 18-F3 500PPM TOCTL	