

**TDMS No.** 20307 - 03

**Test Type:** 90-DAY

**Route:** SKIN APPLICATION

**Species/Strain:** RATS/F344/N Tac

**P40: SURVIVAL CURVE (FOR CAMERA READY CURVES)**

Ethanone, 1-(1,2,3,4,5,6,7,8-Octahydro-2,3,8,8-Tetramethyl-2-Naphthalenyl)- (Iso-E Super)

**CAS Number:** 54464-57-2

**Date Report Requested:** 07/27/2011

**Time Report Requested:** 12:14:15

**First Dose M/F:** 12/12/06 / 12/13/06

**Lab:** MBA

**C Number:** C20307  
**Lock Date:** 12/23/2009  
**Cage Range:** ALL  
**Date Range:** ALL  
**Reasons For Removal:** ALL  
**Removal Date Range:** ALL  
**Treatment Groups:** Include ALL  
**Study Gender:** Both  
**TDMSE Version:** 2.4.2.1\_003  
**PWG Approval Date:** NONE

TDMS No. 20307 - 03

Test Type: 90-DAY

Route: SKIN APPLICATION

Species/Strain: RATS/F344/N Tac

**P40: SURVIVAL CURVE (FOR CAMERA READY CURVES)**

Ethanone, 1-(1,2,3,4,5,6,7,8-Octahydro-2,3,8,8-Tetramethyl-2-Naphthalenyl)- (Iso-E Super)

CAS Number: 54464-57-2

Date Report Requested: 07/27/2011

Time Report Requested: 12:14:15

First Dose M/F: 12/12/06 / 12/13/06

Lab: MBA

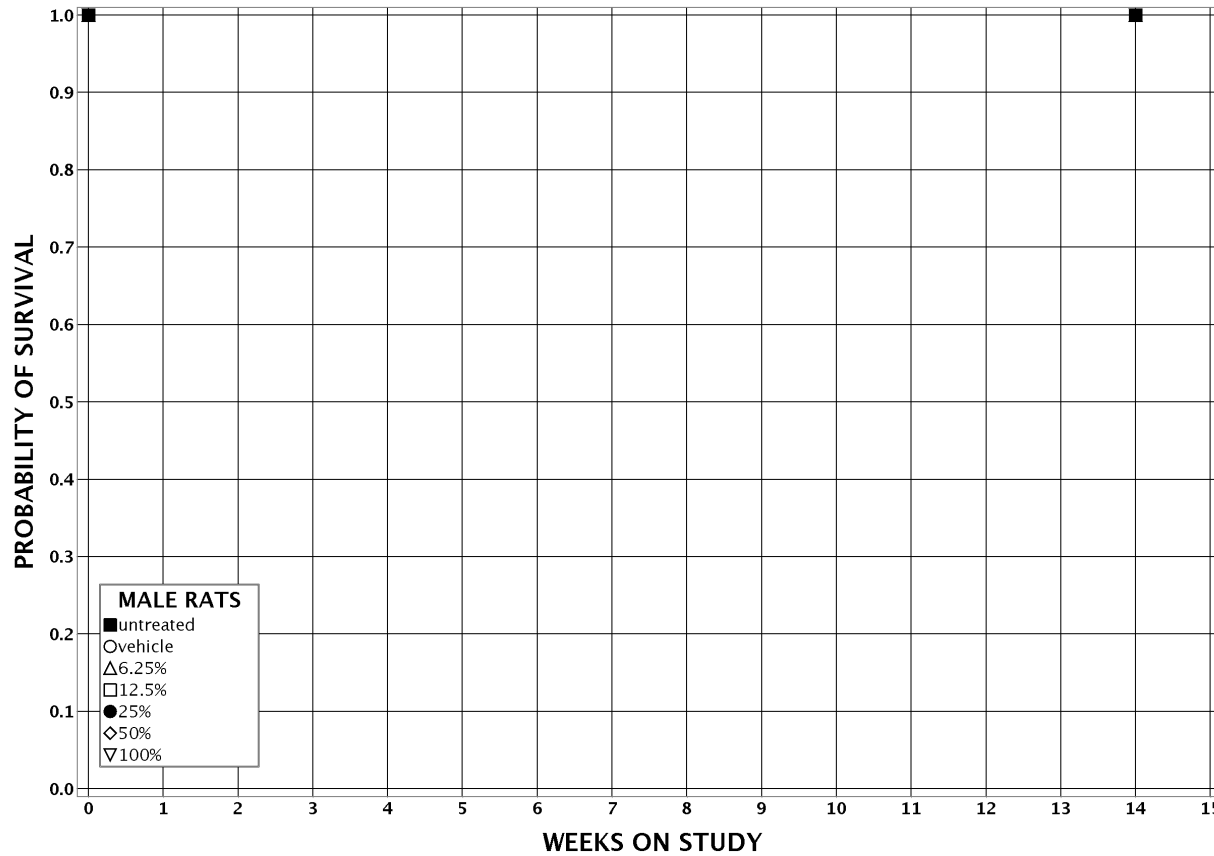

TDMS No. 20307 - 03

Test Type: 90-DAY

Route: SKIN APPLICATION

Species/Strain: RATS/F344/N Tac

**P40: SURVIVAL CURVE (FOR CAMERA READY CURVES)**

Ethanone, 1-(1,2,3,4,5,6,7,8-Octahydro-2,3,8,8-Tetramethyl-2-Naphthalenyl)- (Iso-E Super)

CAS Number: 54464-57-2

Date Report Requested: 07/27/2011

Time Report Requested: 12:14:15

First Dose M/F: 12/12/06 / 12/13/06

Lab: MBA

