

Experiment Number: 97011-11
Test Type: 14-DAY
Route: SKIN APPLICATION
Species/Strain: Mouse/FVB/N

P40: SURVIVAL CURVE (FOR CAMERA READY CURVES)
Test Compound: Transgenic model evaluation (Ethinyl estradiol)
CAS Number: 57-63-6

Date Report Requested: 10/22/2014
Time Report Requested: 01:50:48
First Dose M/F: NA / NA
Lab: BAT

C Number: C97011E
Lock Date: 03/30/1999
Cage Range: All
Date Range: All
Reasons For Removal: All
Removal Date Range: All
Treatment Groups: All
Study Gender: Both
PWG Approval Date: NONE

Experiment Number: 97011-11
Test Type: 14-DAY
Route: SKIN APPLICATION
Species/Strain: Mouse/FVB/N

P40: SURVIVAL CURVE (FOR CAMERA READY CURVES)
Test Compound: Transgenic model evaluation (Ethinyl estradiol)
CAS Number: 57-63-6

Date Report Requested: 10/22/2014
Time Report Requested: 01:50:48
First Dose M/F: NA / NA
Lab: BAT

MALE Mouse

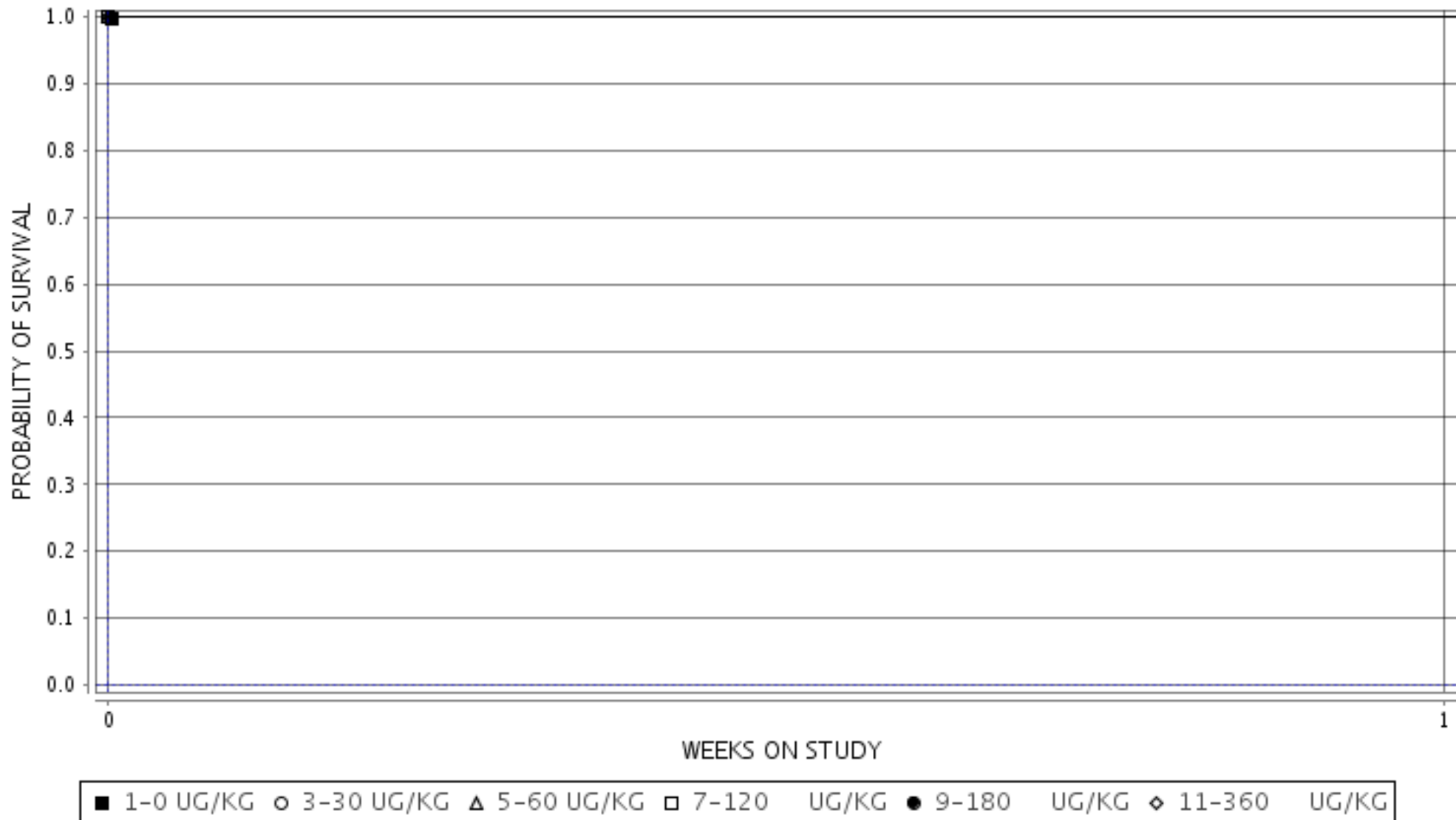

Experiment Number: 97011-11
Test Type: 14-DAY
Route: SKIN APPLICATION
Species/Strain: Mouse/FVB/N

P40: SURVIVAL CURVE (FOR CAMERA READY CURVES)
Test Compound: Transgenic model evaluation (Ethinyl estradiol)
CAS Number: 57-63-6

Date Report Requested: 10/22/2014
Time Report Requested: 01:50:48
First Dose M/F: NA / NA
Lab: BAT

FEMALE Mouse

