

Experiment Number: 97011-12
Test Type: 14-DAY
Route: GAVAGE
Species/Strain: Mouse/FVB/N

P40: SURVIVAL CURVE (FOR CAMERA READY CURVES)
Test Compound: Transgenic model evaluation (Ethinyl estradiol)
CAS Number: 57-63-6

Date Report Requested: 10/22/2014
Time Report Requested: 01:52:59
First Dose M/F: NA / NA
Lab: BAT

C Number: C97011F
Lock Date: 03/30/1999
Cage Range: All
Date Range: All
Reasons For Removal: All
Removal Date Range: All
Treatment Groups: All
Study Gender: Both
PWG Approval Date: NONE

Experiment Number: 97011-12

Test Type: 14-DAY

Route: GAVAGE

Species/Strain: Mouse/FVB/N

P40: SURVIVAL CURVE (FOR CAMERA READY CURVES)

Test Compound: Transgenic model evaluation (Ethinyl estradiol)

CAS Number: 57-63-6

Date Report Requested: 10/22/2014

Time Report Requested: 01:52:59

First Dose M/F: NA / NA

Lab: BAT

MALE Mouse

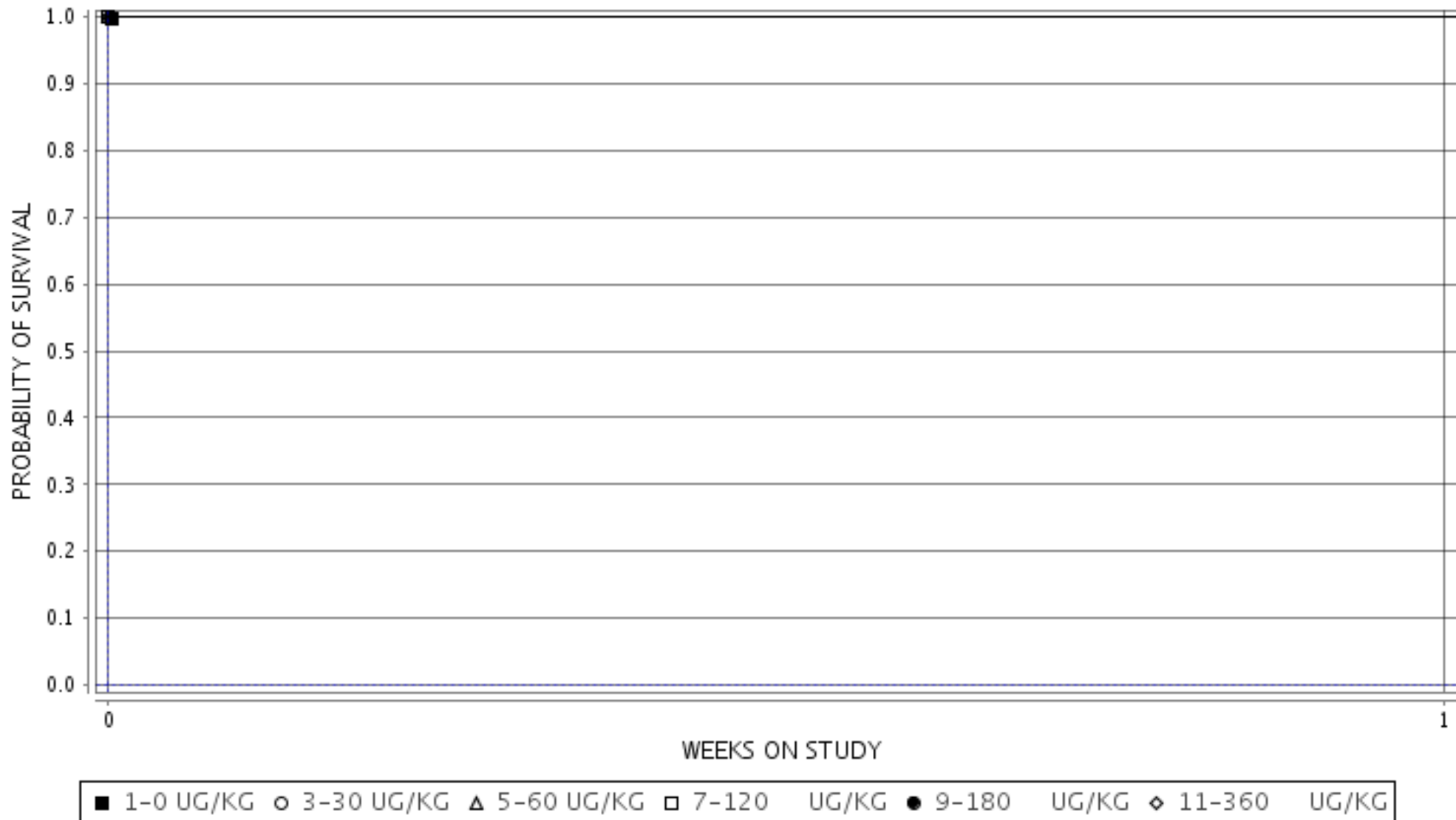

Experiment Number: 97011-12

Test Type: 14-DAY

Route: GAVAGE

Species/Strain: Mouse/FVB/N

P40: SURVIVAL CURVE (FOR CAMERA READY CURVES)

Test Compound: Transgenic model evaluation (Ethinyl estradiol)

CAS Number: 57-63-6

Date Report Requested: 10/22/2014

Time Report Requested: 01:52:59

First Dose M/F: NA / NA

Lab: BAT

FEMALE Mouse

