

**Experiment Number:** 99920-91  
**Test Type:** MULTIGEN CHRONIC  
**Route:** DOSED FEED  
**Species/Strain:** Rat/CD

**P40: SURVIVAL CURVE (FOR CAMERA READY CURVES)**  
**Test Compound:** ENDOCRINE DISRUPTOR(Ethinyl Estradiol)  
**CAS Number:** 57-63-6

**Date Report Requested:** 10/23/2014  
**Time Report Requested:** 11:16:30  
**First Dose M/F:** NA / NA  
**Lab:** NCTR

<b>C Number:</b>	MG96006
<b>Lock Date:</b>	Not Entered.
<b>Cage Range:</b>	All
<b>Date Range:</b>	All
<b>Reasons For Removal:</b>	All
<b>Removal Date Range:</b>	All
<b>Treatment Groups:</b>	All
<b>Study Gender:</b>	Both
<b>PWG Approval Date</b>	NONE

Experiment Number: 99920-91  
Test Type: MULTIGEN CHRONIC  
Route: DOSED FEED  
Species/Strain: Rat/CD

P40: SURVIVAL CURVE (FOR CAMERA READY CURVES)  
Test Compound: ENDOCRINE DISRUPTOR(Ethinyl Estradiol)  
CAS Number: 57-63-6

Date Report Requested: 10/23/2014  
Time Report Requested: 11:16:30  
First Dose M/F: NA / NA  
Lab: NCTR

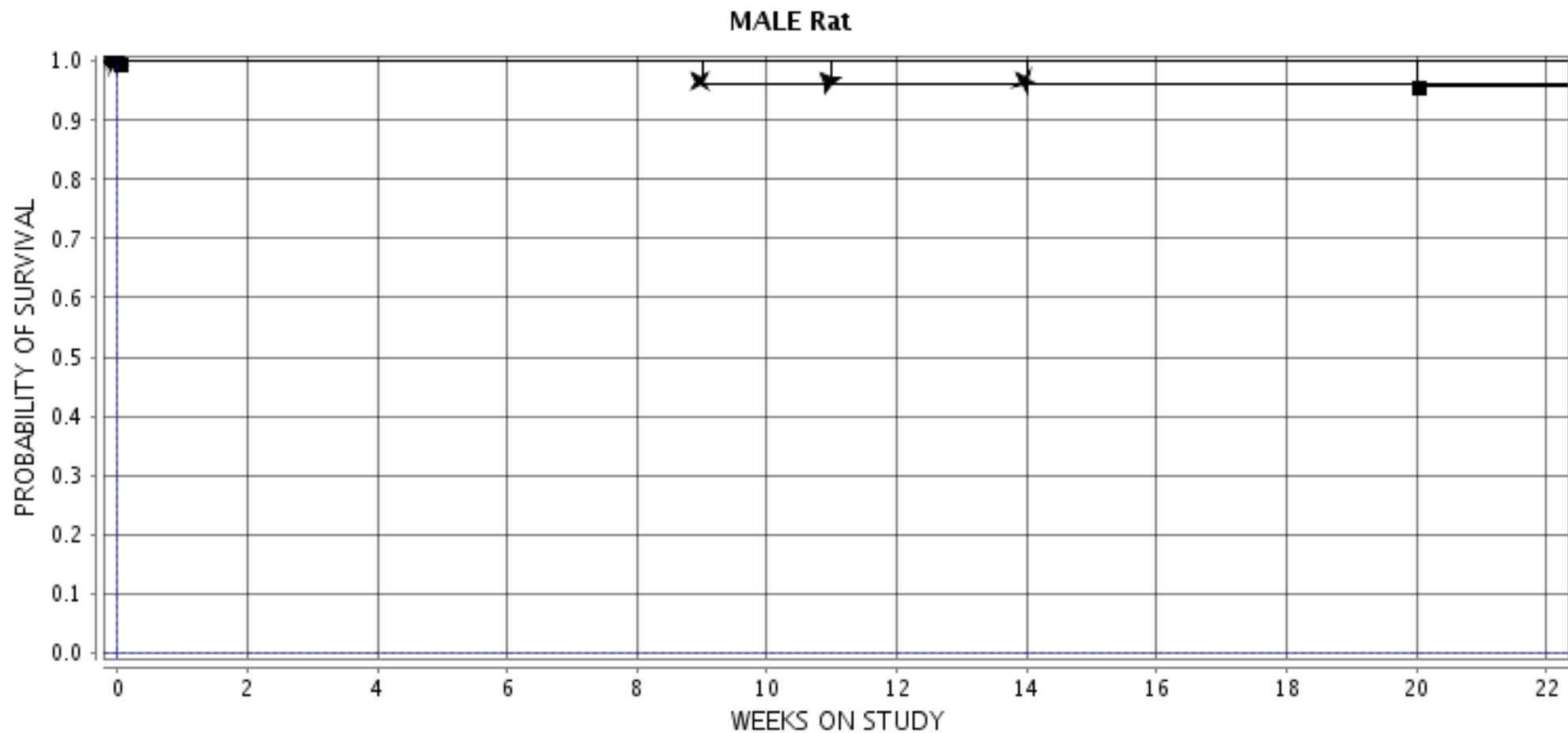

■ 5-F0 CONTROL   ○ 13-F1 CONTROL   ▲ 21-F2 CONTROL   □ 29-F3 CONTROL   ● 37-F4 CONTROL   ◇ 6-F0 2.0 PPB  
▽ 14-F1 2.0 PPB   ▲ 22-F2 2.0 PPB   ▼ 30-F3/2PPB TO CTRL   ◆ 38-F4/2PPB TO CTRL   ■ 7-F0 10 PPB   ■ 15-F1 10 PPB  
● 23-F2 10 PPB   ● 31-F3/10PPB TO CTRL   ▶ 39-F4/10PPB TO CTRL   ✕ 8-F0 50 PPB   ✕ 16-F1 50 PPB   ✕ 24-F2 50 PPB  
✕ 32-F3/50PPB TO CTRL   ✕ 40-F4/50PPB TO CTRL

Experiment Number: 99920-91  
Test Type: MULTIGEN CHRONIC  
Route: DOSED FEED  
Species/Strain: Rat/CD

P40: SURVIVAL CURVE (FOR CAMERA READY CURVES)  
Test Compound: ENDOCRINE DISRUPTOR(Ethinyl Estradiol)  
CAS Number: 57-63-6

Date Report Requested: 10/23/2014  
Time Report Requested: 11:16:30  
First Dose M/F: NA / NA  
Lab: NCTR

### FEMALE Rat

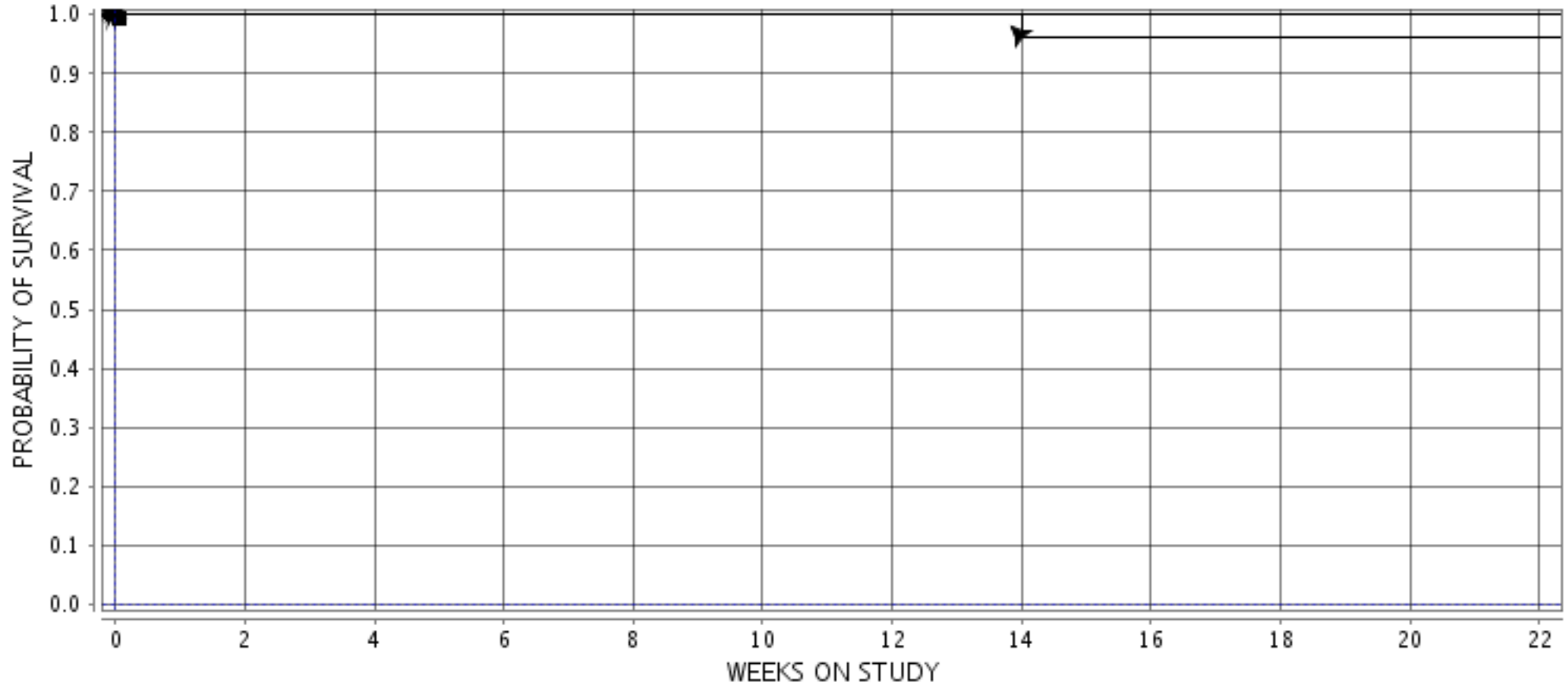

■ 1-F0 CONTROL   ○ 9-F1 Control   ▲ 17-F2 CONTROL   □ 25-F3 CONTROL   ● 33-F4 CONTROL   ◇ 2-F0 2.0 PPB  
▽ 10-F1 2.0 PPB   ▲ 18-F2 2.0 PPB   ▼ 26-F3/2PPB TO CTRL   ◆ 34-F4/2PPB TO CTRL   ■ 3-F0 10 PPB   ■ 11-F1 10 PPB  
● 19-F2 10 PPB   ● 27-F3/10PPB TO CTRL   ▶ 35-F4/10PPB TO CTR   ✕ 4-F0 50 PPB   ★ 12-F1 50 PPB   ★ 20-F2 50 PPB  
★ 28-F3/50PPB TO CTRL   ★ 36-F4/50PPB TO CTRL