

Experiment Number: 88123-04
Test Type: 90-DAY
Route: GAVAGE
Species/Strain: Mouse/B6C3F1

P40: SURVIVAL CURVE (FOR CAMERA READY CURVES)

Test Compound: Formamide
CAS Number: 75-12-7

Date Report Requested: 10/21/2014
Time Report Requested: 09:21:57
First Dose M/F: NA / NA
Lab: BAT

C Number:	C88123
Lock Date:	06/04/1998
Cage Range:	All
Date Range:	All
Reasons For Removal:	All
Removal Date Range:	All
Treatment Groups:	All
Study Gender:	Both
PWG Approval Date	NONE

Experiment Number: 88123-04

Test Type: 90-DAY

Route: GAVAGE

Species/Strain: Mouse/B6C3F1

P40: SURVIVAL CURVE (FOR CAMERA READY CURVES)

Test Compound: Formamide

CAS Number: 75-12-7

Date Report Requested: 10/21/2014

Time Report Requested: 09:21:57

First Dose M/F: NA / NA

Lab: BAT

MALE Mouse

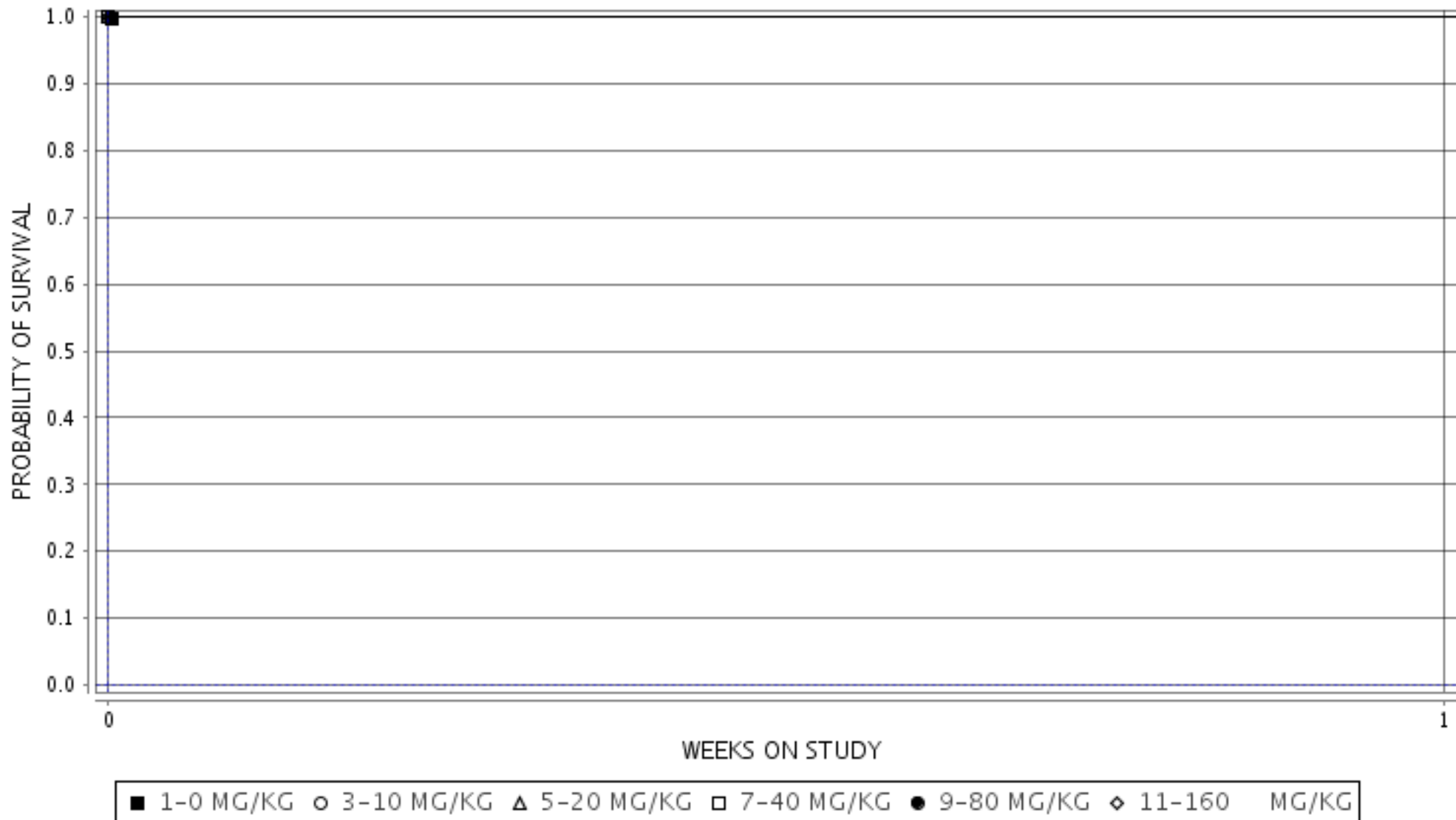

Experiment Number: 88123-04
Test Type: 90-DAY
Route: GAVAGE
Species/Strain: Mouse/B6C3F1

P40: SURVIVAL CURVE (FOR CAMERA READY CURVES)
Test Compound: Formamide
CAS Number: 75-12-7

Date Report Requested: 10/21/2014
Time Report Requested: 09:21:57
First Dose M/F: NA / NA
Lab: BAT

FEMALE Mouse

