

**Experiment Number:** 99031-02  
**Test Type:** 90-DAY  
**Route:** GAVAGE  
**Species/Strain:** Mouse/B6C3F1

**P40: SURVIVAL CURVE (FOR CAMERA READY CURVES)**

**Test Compound:** Ginkgo biloba extract

**CAS Number:** 90045-36-6

**Date Report Requested:** 10/17/2014

**Time Report Requested:** 14:50:19

**First Dose M/F:** NA / NA

**Lab:** BAT

<b>C Number:</b>	C99031
<b>Lock Date:</b>	10/07/2004
<b>Cage Range:</b>	All
<b>Date Range:</b>	All
<b>Reasons For Removal:</b>	All
<b>Removal Date Range:</b>	All
<b>Treatment Groups:</b>	All
<b>Study Gender:</b>	Both
<b>PWG Approval Date</b>	NONE

Experiment Number: 99031-02

Test Type: 90-DAY

Route: GAVAGE

Species/Strain: Mouse/B6C3F1

**P40: SURVIVAL CURVE (FOR CAMERA READY CURVES)**

Test Compound: Ginkgo biloba extract

CAS Number: 90045-36-6

Date Report Requested: 10/17/2014

Time Report Requested: 14:50:19

First Dose M/F: NA / NA

Lab: BAT

**MALE Mouse**

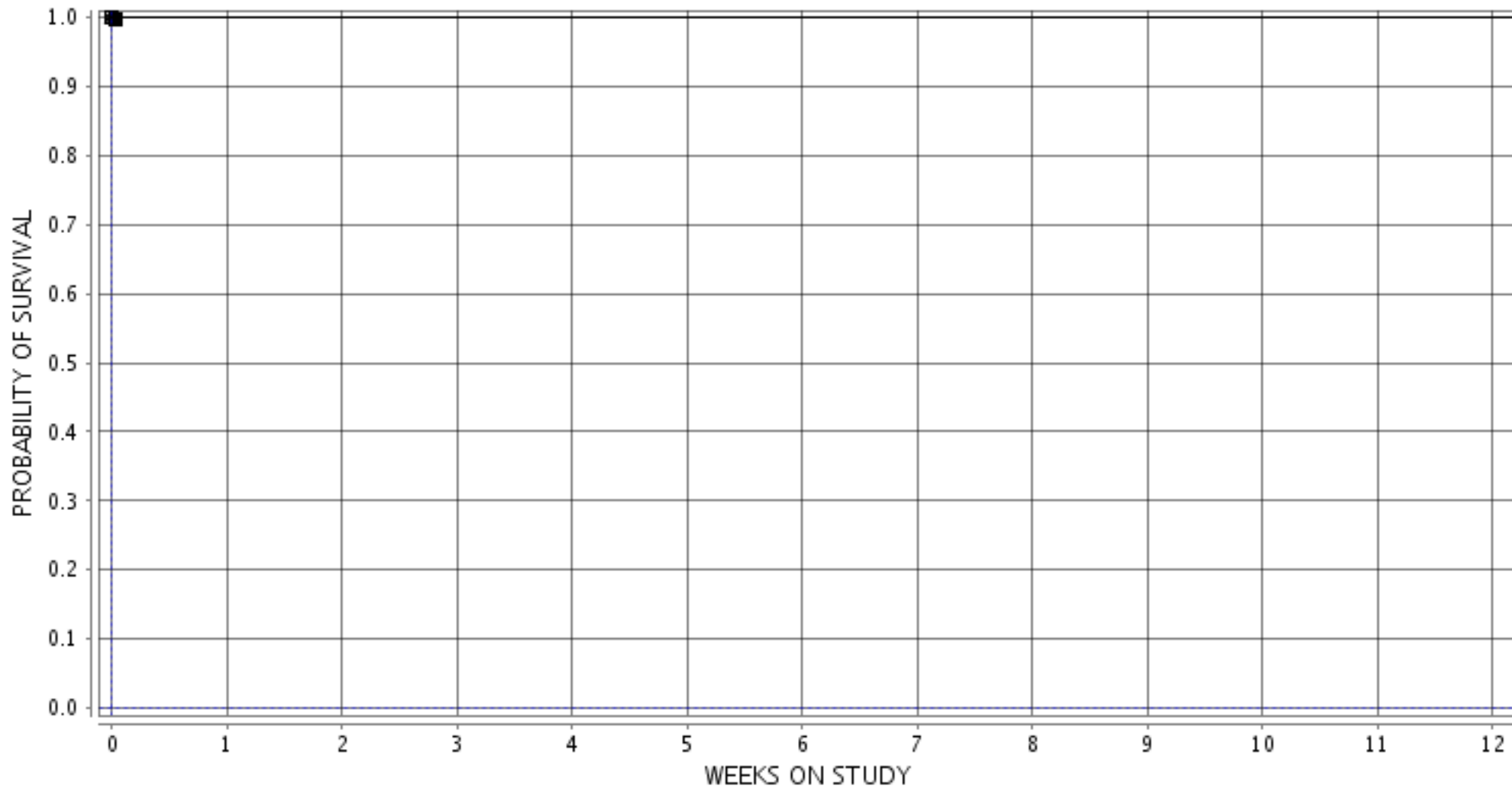

■ 1-0 MG/KG ○ 3-125 MG/KG ▲ 5-250 MG/KG □ 7-500 MG/KG ● 9-1000 MG/KG ◆ 11-2000 MG/KG

Experiment Number: 99031-02

Test Type: 90-DAY

Route: GAVAGE

Species/Strain: Mouse/B6C3F1

**P40: SURVIVAL CURVE (FOR CAMERA READY CURVES)**

Test Compound: Ginkgo biloba extract

CAS Number: 90045-36-6

Date Report Requested: 10/17/2014

Time Report Requested: 14:50:19

First Dose M/F: NA / NA

Lab: BAT

**FEMALE Mouse**

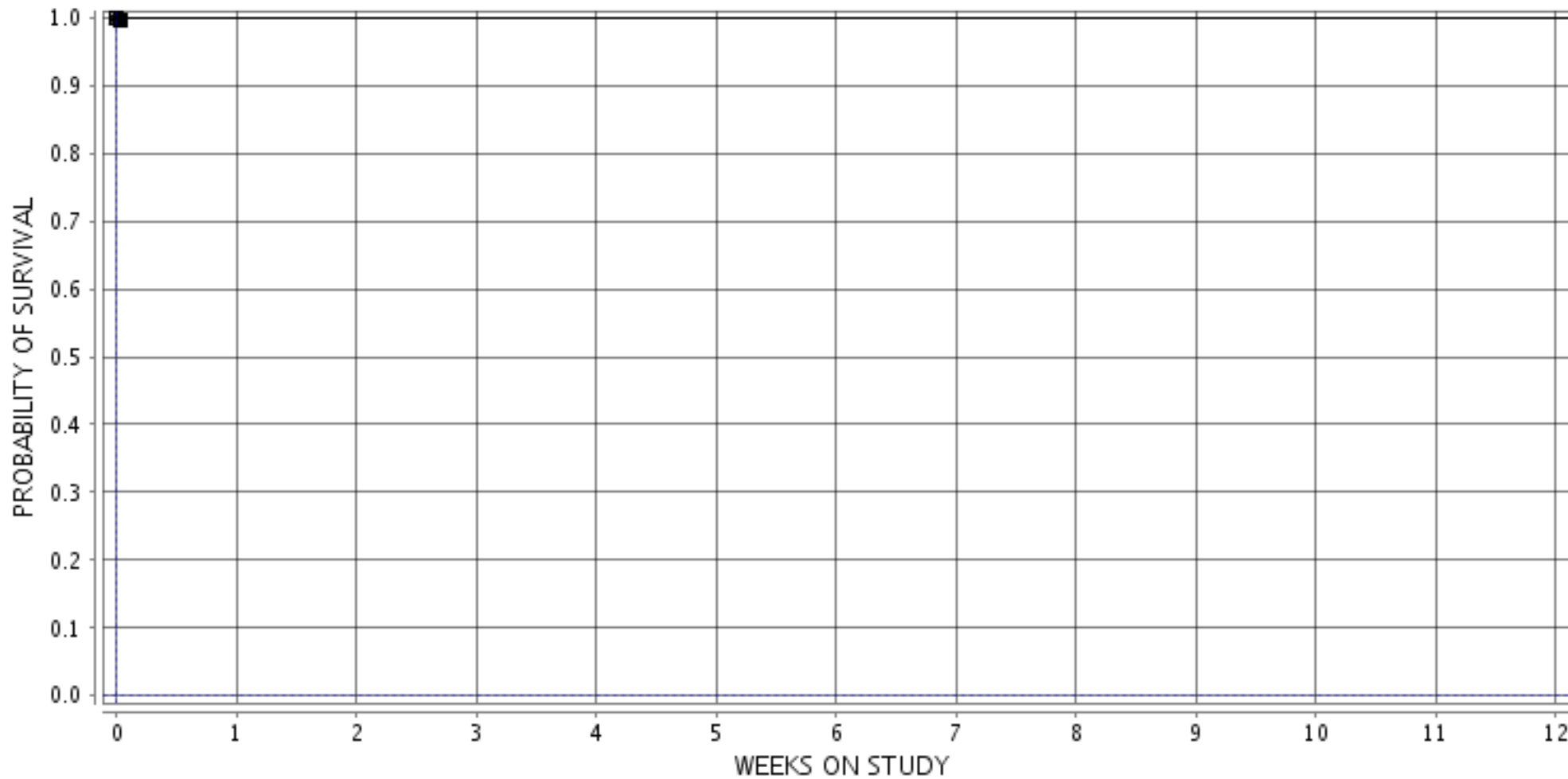

■ 2-0 MG/KG ○ 4-125 MG/KG ▲ 6-250 MG/KG □ 8-500 MG/KG ● 10-1000 MG/KG  
◇ 12-2000 MG/KG