

Experiment Number: 99031-98
Test Type: SPECIAL STUDY
Route: GAVAGE
Species/Strain: Rat/F 344/N

P40: SURVIVAL CURVE (FOR CAMERA READY CURVES)

Test Compound: Ginkgo biloba extract

CAS Number: 90045-36-6

Date Report Requested: 10/21/2014

Time Report Requested: 17:58:15

First Dose M/F: NA / NA

Lab: BAT

C Number:	C99031
Lock Date:	Not Entered.
Cage Range:	All
Date Range:	All
Reasons For Removal:	All
Removal Date Range:	All
Treatment Groups:	All
Study Gender:	Both
PWG Approval Date	NONE

Experiment Number: 99031-98

Test Type: SPECIAL STUDY

Route: GAVAGE

Species/Strain: Rat/F 344/N

P40: SURVIVAL CURVE (FOR CAMERA READY CURVES)

Test Compound: Ginkgo biloba extract

CAS Number: 90045-36-6

Date Report Requested: 10/21/2014

Time Report Requested: 17:58:15

First Dose M/F: NA / NA

Lab: BAT

MALE Rat

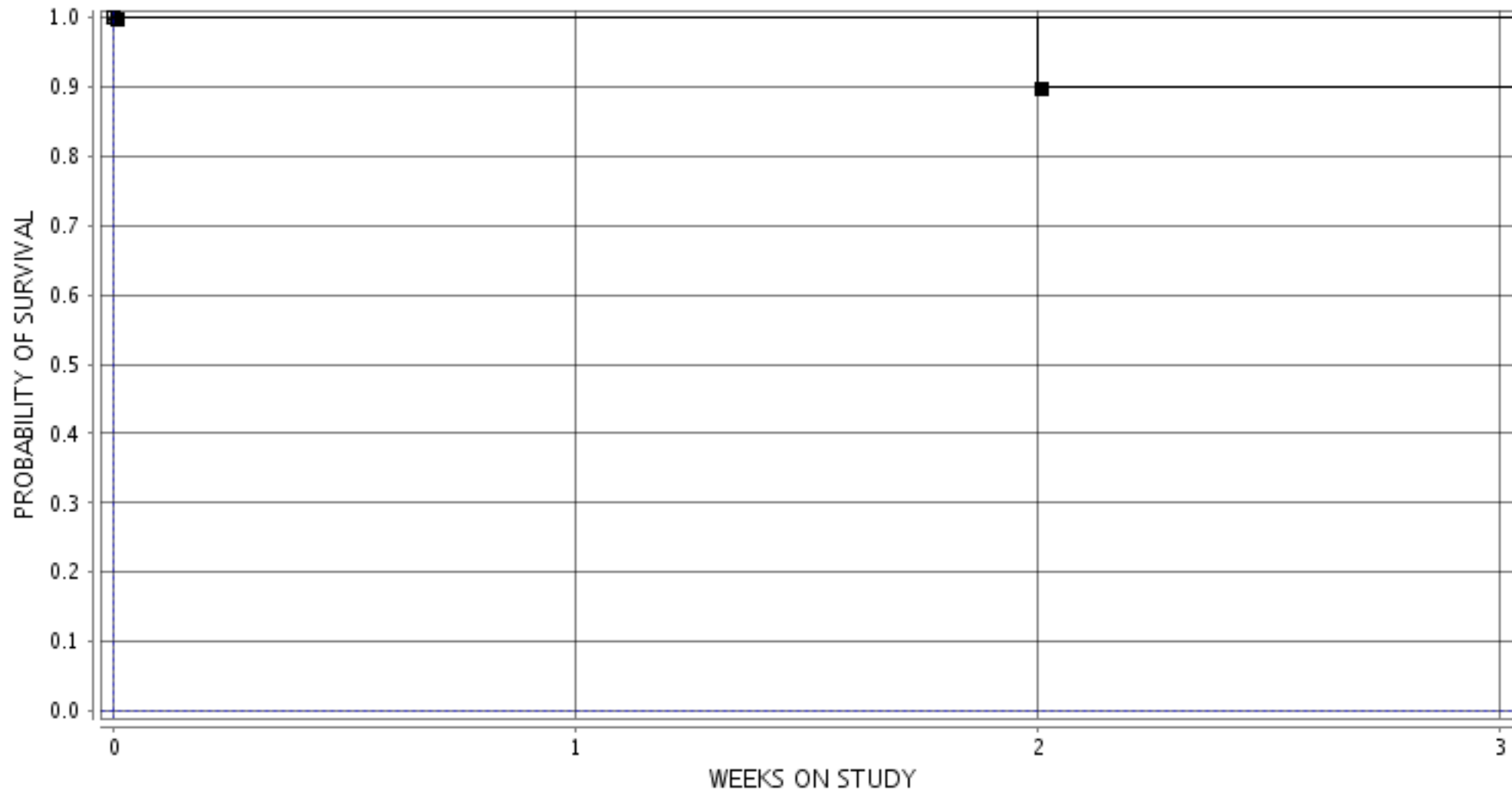

■ 1-0 MG/KG ○ 3-100 MG/KG ▲ 5-300 MG/KG □ 7-1000 MG/KG

Experiment Number: 99031-98

Test Type: SPECIAL STUDY

Route: GAVAGE

Species/Strain: Rat/F 344/N

P40: SURVIVAL CURVE (FOR CAMERA READY CURVES)

Test Compound: Ginkgo biloba extract

CAS Number: 90045-36-6

Date Report Requested: 10/21/2014

Time Report Requested: 17:58:15

First Dose M/F: NA / NA

Lab: BAT

FEMALE Rat

