

**Experiment Number:** 20005-01  
**Test Type:** 14-DAY  
**Route:** GAVAGE  
**Species/Strain:** Rat/F 344/N

**P40: SURVIVAL CURVE (FOR CAMERA READY CURVES)**

**Test Compound:** Ginseng  
**CAS Number:** 50647-08-0

**Date Report Requested:** 10/20/2014  
**Time Report Requested:** 07:24:04  
**First Dose M/F:** NA / NA  
**Lab:** BAT

<b>C Number:</b>	C20005
<b>Lock Date:</b>	Not Entered.
<b>Cage Range:</b>	All
<b>Date Range:</b>	All
<b>Reasons For Removal:</b>	All
<b>Removal Date Range:</b>	All
<b>Treatment Groups:</b>	All
<b>Study Gender:</b>	Both
<b>PWG Approval Date</b>	NONE

Experiment Number: 20005-01

Test Type: 14-DAY

Route: GAVAGE

Species/Strain: Rat/F 344/N

P40: SURVIVAL CURVE (FOR CAMERA READY CURVES)

Test Compound: Ginseng

CAS Number: 50647-08-0

Date Report Requested: 10/20/2014

Time Report Requested: 07:24:04

First Dose M/F: NA / NA

Lab: BAT

MALE Rat

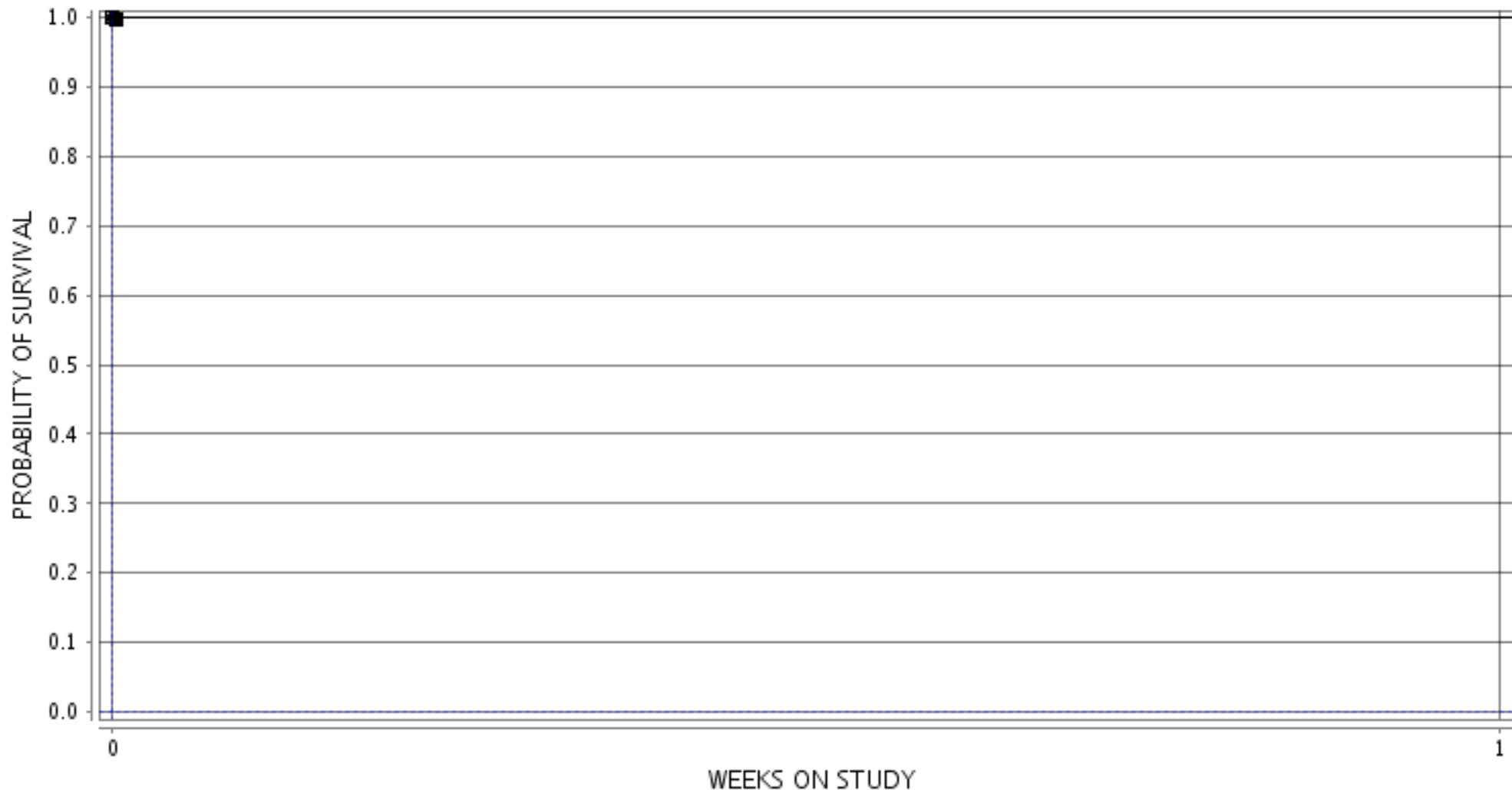

■ 1-0 G/KG ○ 3-0.125 G/KG ▲ 5-0.25 G/KG □ 7-0.5 G/KG ● 9-1.0 G/KG ◆ 11-2.0 G/KG

Experiment Number: 20005-01

Test Type: 14-DAY

Route: GAVAGE

Species/Strain: Rat/F 344/N

P40: SURVIVAL CURVE (FOR CAMERA READY CURVES)

Test Compound: Ginseng

CAS Number: 50647-08-0

Date Report Requested: 10/20/2014

Time Report Requested: 07:24:04

First Dose M/F: NA / NA

Lab: BAT

FEMALE Rat

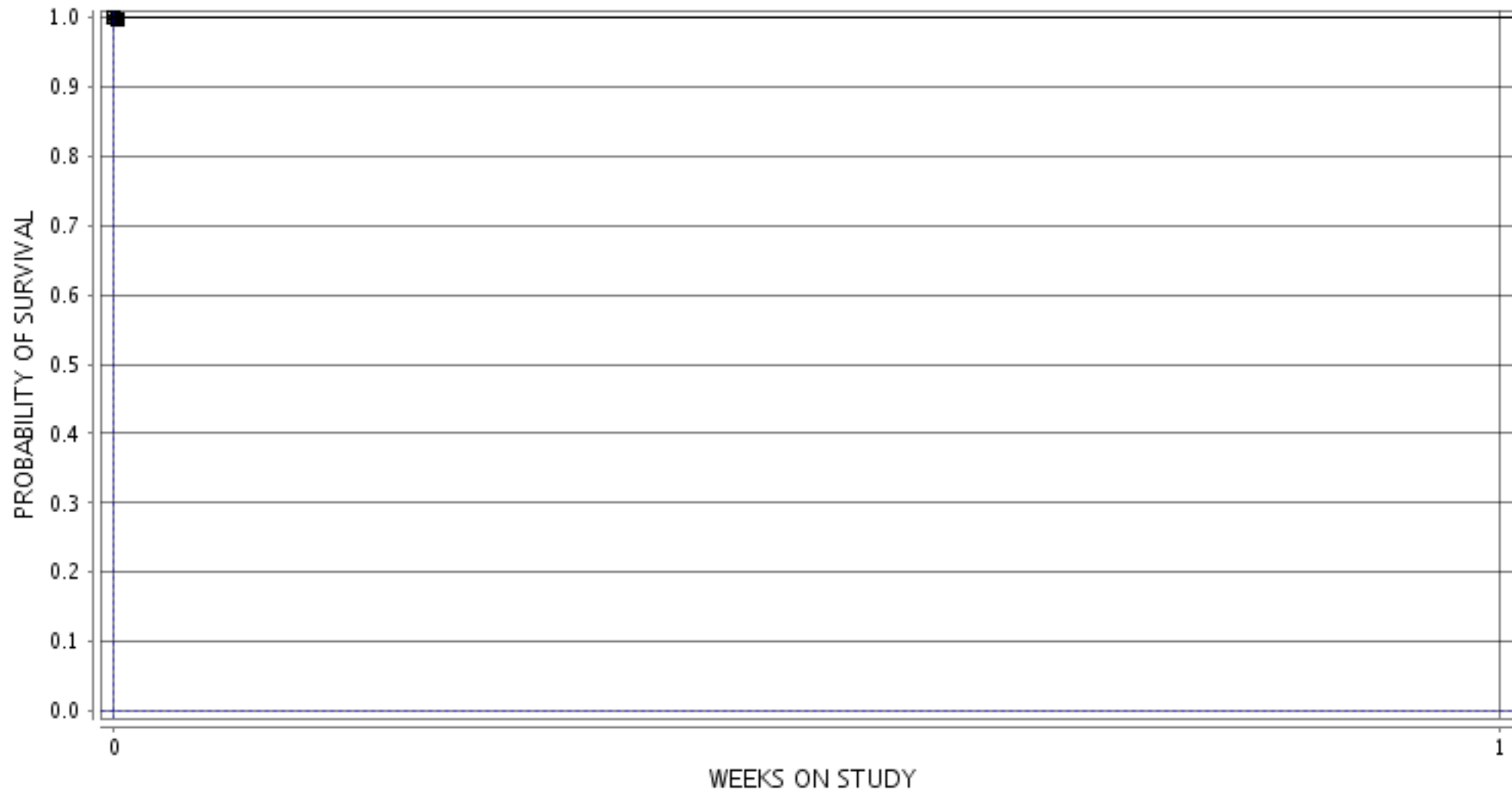

■ 2-0 G/KG ○ 4-0.125 G/KG ▲ 6-0.25 G/KG □ 8-0.5 G/KG ● 10-1.0 G/KG ◆ 12-2.0 G/KG