

Experiment Number: 20005-02
Test Type: 14-DAY
Route: GAVAGE
Species/Strain: Mouse/B6C3F1

P40: SURVIVAL CURVE (FOR CAMERA READY CURVES)

Test Compound: Ginseng
CAS Number: 50647-08-0

Date Report Requested: 10/21/2014
Time Report Requested: 18:00:59
First Dose M/F: NA / NA
Lab: BAT

C Number:	C20005
Lock Date:	Not Entered.
Cage Range:	All
Date Range:	All
Reasons For Removal:	All
Removal Date Range:	All
Treatment Groups:	All
Study Gender:	Both
PWG Approval Date	NONE

Experiment Number: 20005-02

Test Type: 14-DAY

Route: GAVAGE

Species/Strain: Mouse/B6C3F1

P40: SURVIVAL CURVE (FOR CAMERA READY CURVES)

Test Compound: Ginseng

CAS Number: 50647-08-0

Date Report Requested: 10/21/2014

Time Report Requested: 18:00:59

First Dose M/F: NA / NA

Lab: BAT

MALE Mouse

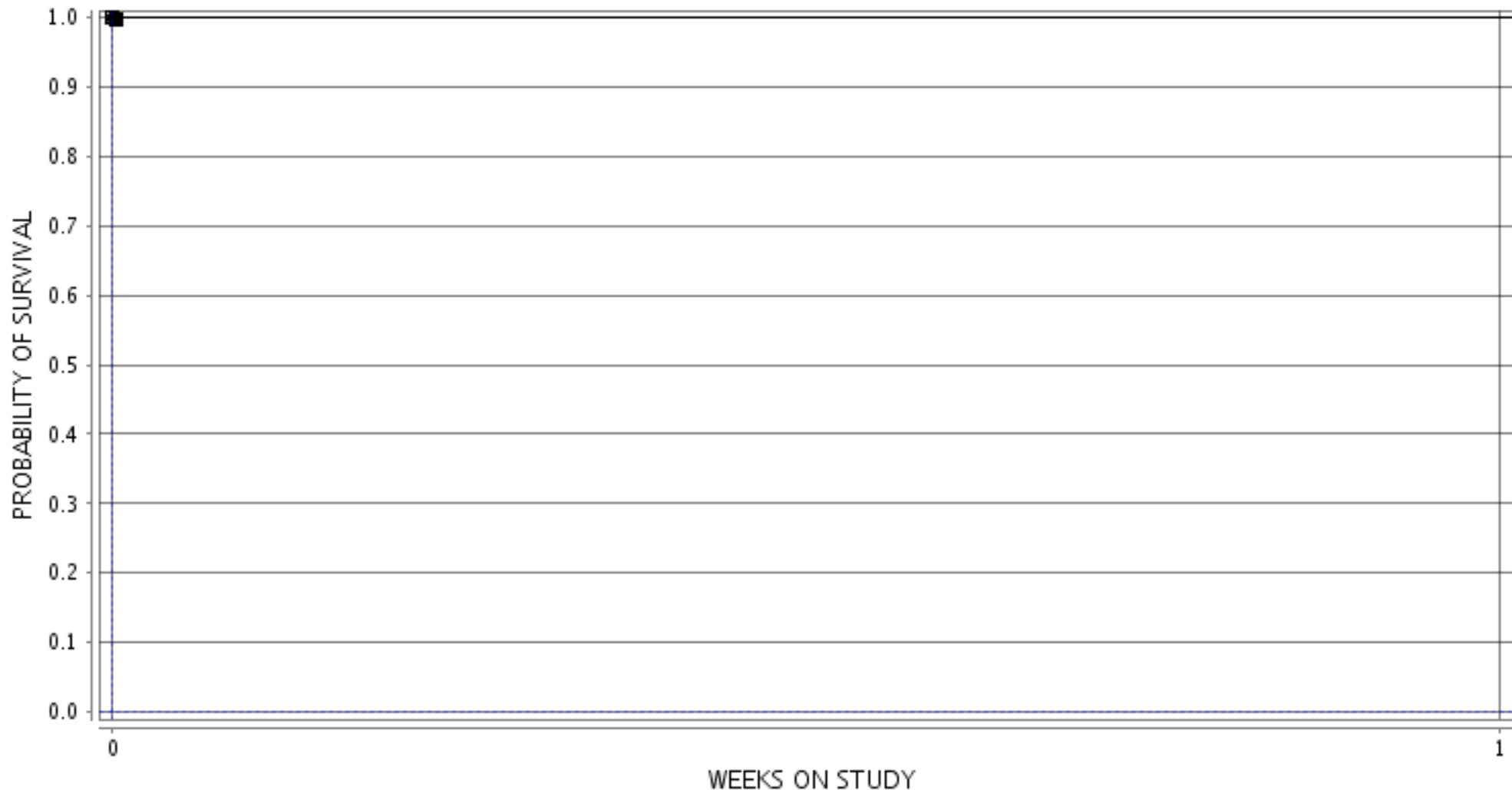

■ 1-0 G/KG ○ 3-0.125 G/KG ▲ 5-0.25 G/KG □ 7-0.5 G/KG ● 9-1.0 G/KG ◆ 11-2.0 G/KG

Experiment Number: 20005-02

Test Type: 14-DAY

Route: GAVAGE

Species/Strain: Mouse/B6C3F1

P40: SURVIVAL CURVE (FOR CAMERA READY CURVES)

Test Compound: Ginseng

CAS Number: 50647-08-0

Date Report Requested: 10/21/2014

Time Report Requested: 18:00:59

First Dose M/F: NA / NA

Lab: BAT

FEMALE Mouse

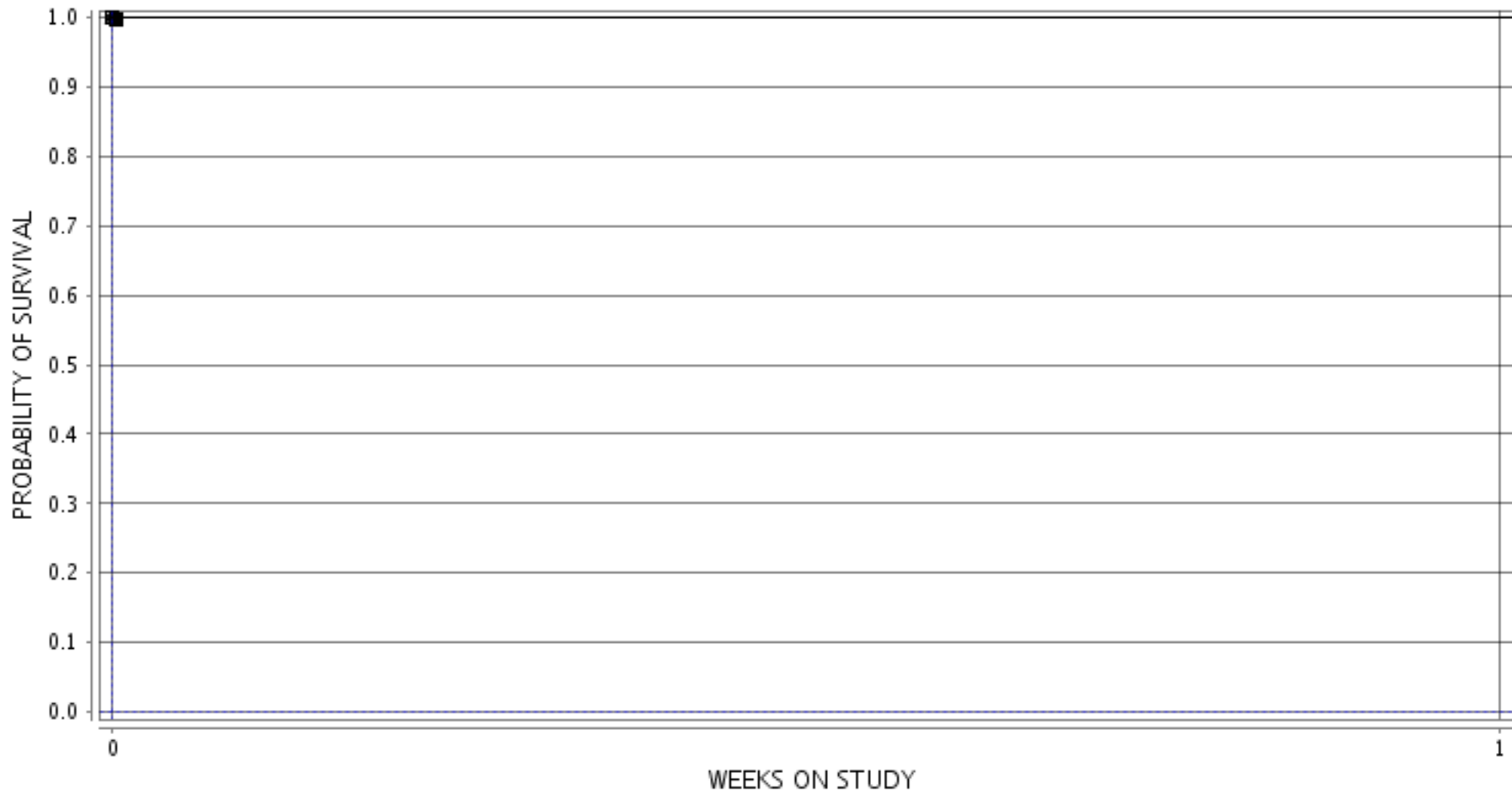

■ 2-0 G/KG ○ 4-0.125 G/KG ▲ 6-0.25 G/KG □ 8-0.5 G/KG ● 10-1.0 G/KG ◆ 12-2.0 G/KG