

Experiment Number: 20005-03
Test Type: 90-DAY
Route: GAVAGE
Species/Strain: Rat/F 344/N

P40: SURVIVAL CURVE (FOR CAMERA READY CURVES)

Test Compound: Ginseng
CAS Number: 50647-08-0

Date Report Requested: 10/17/2014
Time Report Requested: 13:02:18
First Dose M/F: NA / NA
Lab: BAT

C Number: C20005
Lock Date: 10/28/2003
Cage Range: All
Date Range: All
Reasons For Removal: All
Removal Date Range: All
Treatment Groups: All
Study Gender: Both
PWG Approval Date: NONE

Experiment Number: 20005-03

Test Type: 90-DAY

Route: GAVAGE

Species/Strain: Rat/F 344/N

P40: SURVIVAL CURVE (FOR CAMERA READY CURVES)

Test Compound: Ginseng

CAS Number: 50647-08-0

Date Report Requested: 10/17/2014

Time Report Requested: 13:02:18

First Dose M/F: NA / NA

Lab: BAT

MALE Rat

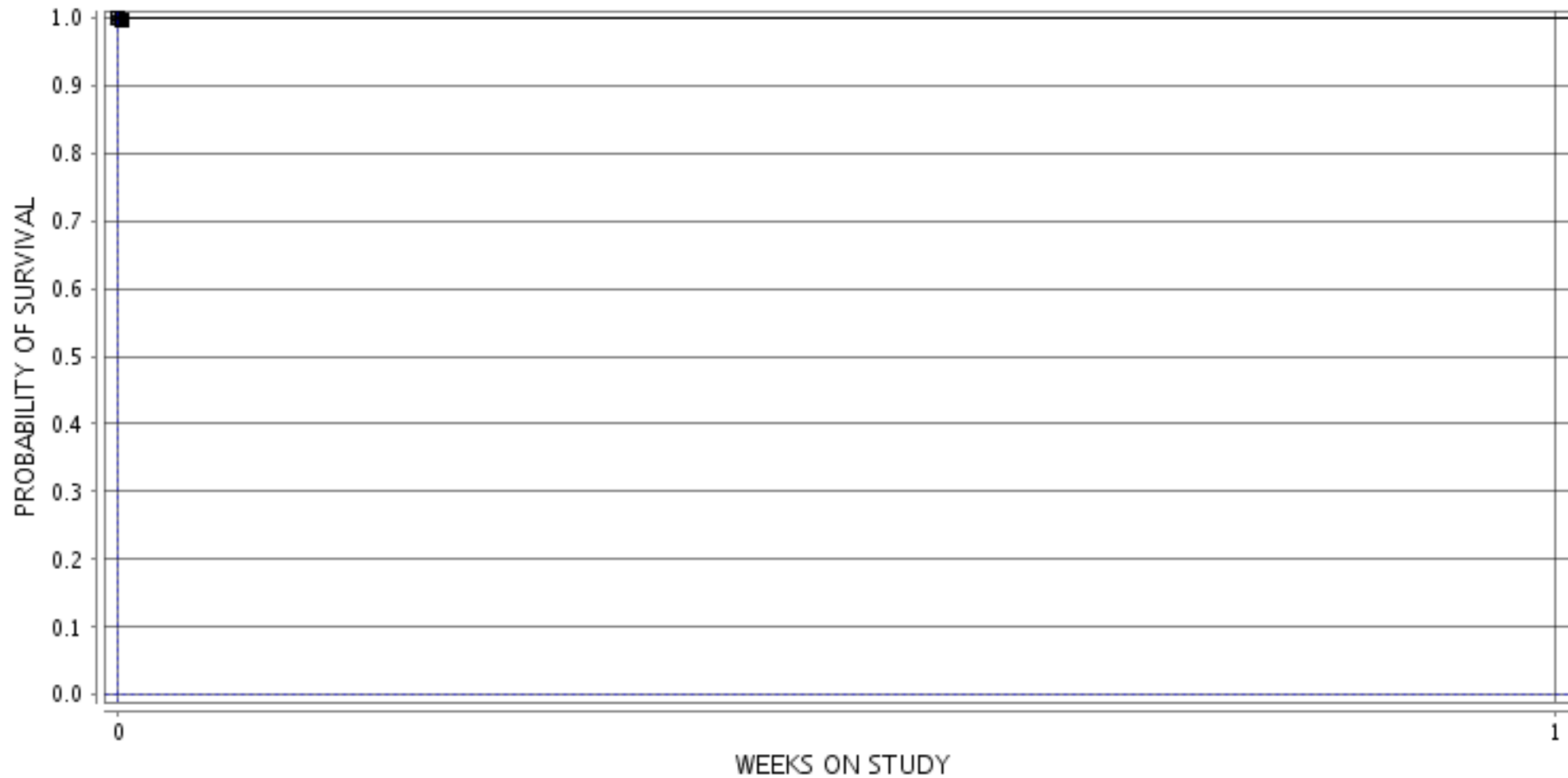

■ 1-0 MG/KG ○ 3-1000 MG/KG △ 5-2000 MG/KG □ 7-3000 MG/KG ● 9-4000 MG/KG
◇ 11-5000 MG/KG

Experiment Number: 20005-03

Test Type: 90-DAY

Route: GAVAGE

Species/Strain: Rat/F 344/N

P40: SURVIVAL CURVE (FOR CAMERA READY CURVES)

Test Compound: Ginseng

CAS Number: 50647-08-0

Date Report Requested: 10/17/2014

Time Report Requested: 13:02:18

First Dose M/F: NA / NA

Lab: BAT

FEMALE Rat

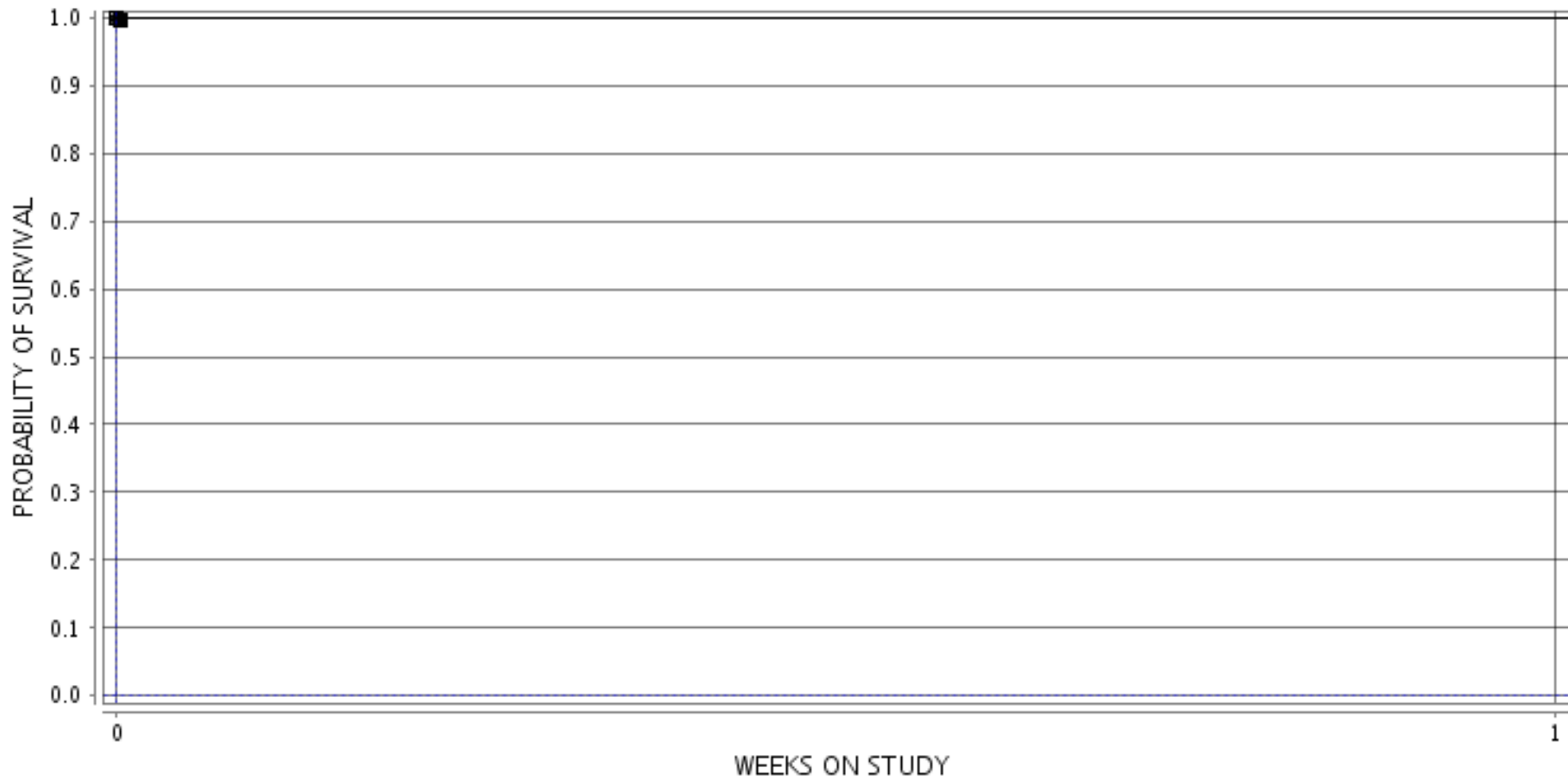

■ 2-0 MG/KG ○ 4-1000 MG/KG ▲ 6-2000 MG/KG □ 8-3000 MG/KG ● 10-4000 MG/KG
◇ 12-5000 MG/KG