

**Experiment Number:** 20005-04  
**Test Type:** 90-DAY  
**Route:** GAVAGE  
**Species/Strain:** Mouse/B6C3F1

**P40: SURVIVAL CURVE (FOR CAMERA READY CURVES)**

**Test Compound:** Ginseng  
**CAS Number:** 50647-08-0

**Date Report Requested:** 10/22/2014  
**Time Report Requested:** 18:03:47  
**First Dose M/F:** NA / NA  
**Lab:** BAT

**C Number:** C20005  
**Lock Date:** 10/28/2003  
**Cage Range:** All  
**Date Range:** All  
**Reasons For Removal:** All  
**Removal Date Range:** All  
**Treatment Groups:** All  
**Study Gender:** Both  
**PWG Approval Date:** NONE

Experiment Number: 20005-04

Test Type: 90-DAY

Route: GAVAGE

Species/Strain: Mouse/B6C3F1

P40: SURVIVAL CURVE (FOR CAMERA READY CURVES)

Test Compound: Ginseng

CAS Number: 50647-08-0

Date Report Requested: 10/22/2014

Time Report Requested: 18:03:47

First Dose M/F: NA / NA

Lab: BAT

MALE Mouse

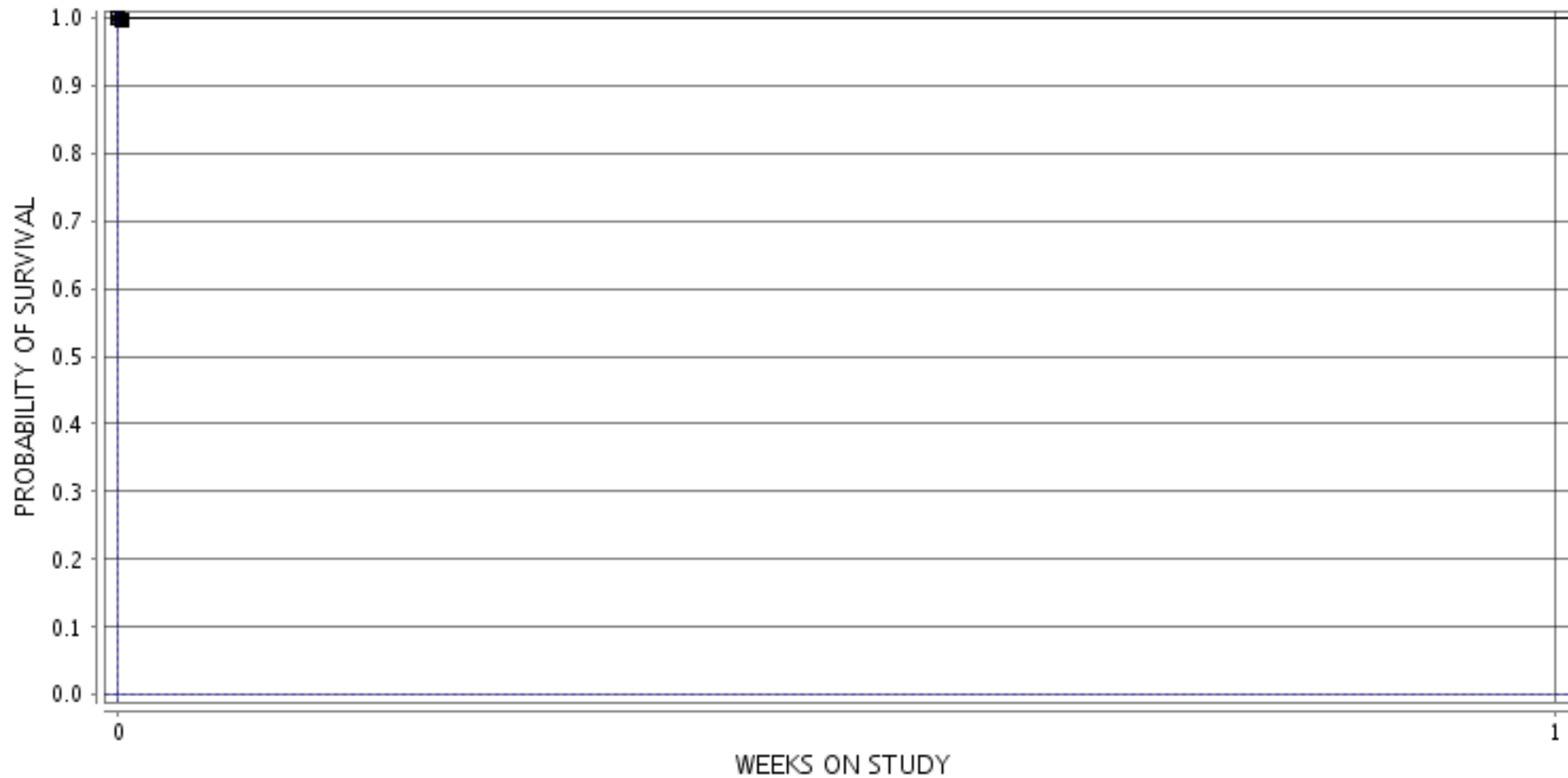

■ 1-0 MG/KG ○ 3-1000 MG/KG ▲ 5-2000 MG/KG □ 7-3000 MG/KG ● 9-4000 MG/KG  
◇ 11-5000 MG/KG

Experiment Number: 20005-04  
Test Type: 90-DAY  
Route: GAVAGE  
Species/Strain: Mouse/B6C3F1

P40: SURVIVAL CURVE (FOR CAMERA READY CURVES)  
Test Compound: Ginseng  
CAS Number: 50647-08-0

Date Report Requested: 10/22/2014  
Time Report Requested: 18:03:47  
First Dose M/F: NA / NA  
Lab: BAT

### FEMALE Mouse

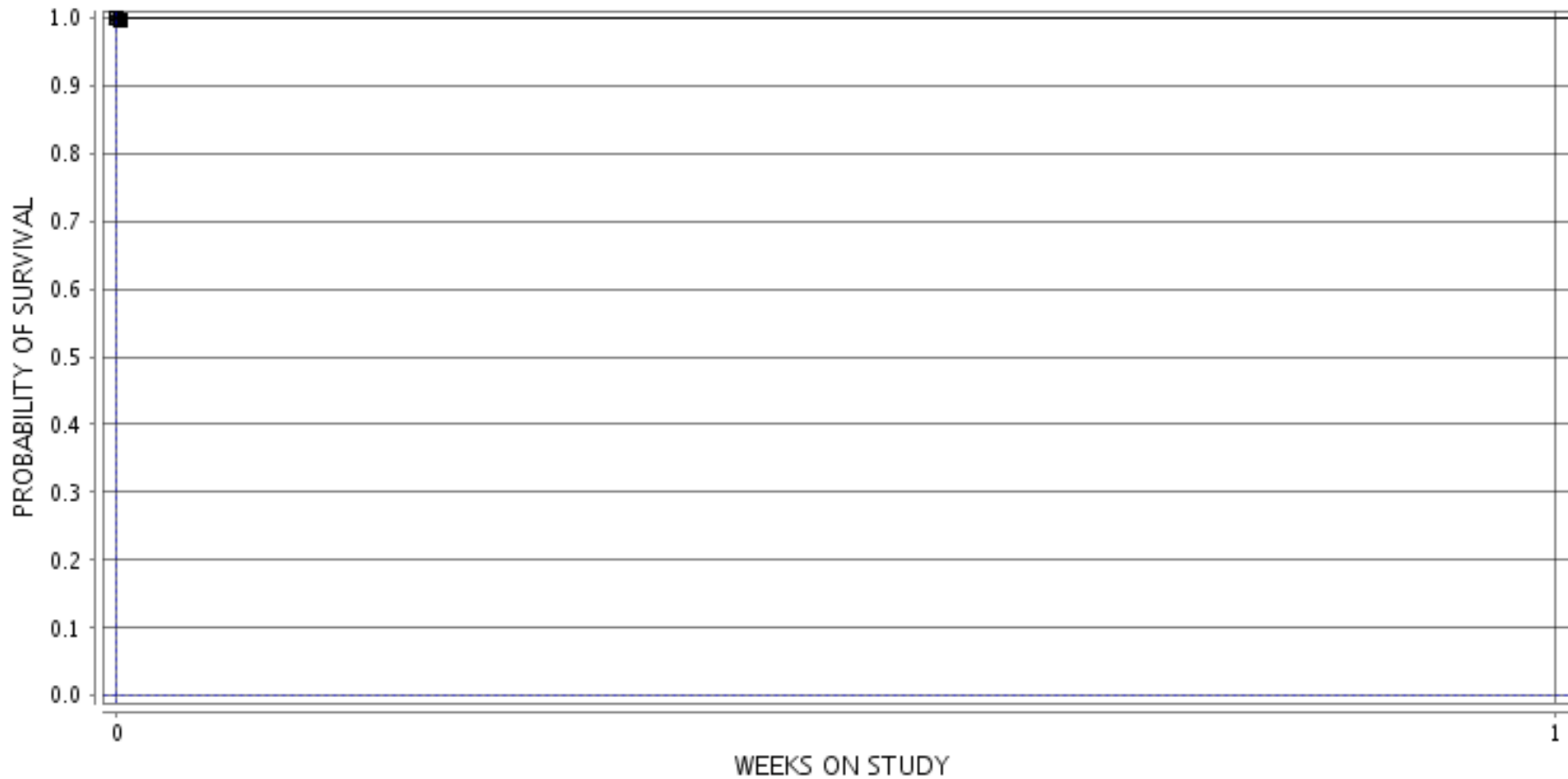

■ 2-0 MG/KG    ○ 4-1000 MG/KG    ▲ 6-2000 MG/KG    □ 8-3000 MG/KG    ● 10-4000 MG/KG  
◇ 12-5000 MG/KG