

**Experiment Number:** 88038-01  
**Test Type:** 90-DAY  
**Route:** DOSED WATER  
**Species/Strain:** Rat/F 344/N

**P40: SURVIVAL CURVE (FOR CAMERA READY CURVES)**

**Test Compound:** Glyoxal  
**CAS Number:** 107-22-2

**Date Report Requested:** 10/17/2014  
**Time Report Requested:** 13:24:17  
**First Dose M/F:** NA / NA  
**Lab:** SRI

<b>C Number:</b>	C88038
<b>Lock Date:</b>	01/24/1992
<b>Cage Range:</b>	All
<b>Date Range:</b>	All
<b>Reasons For Removal:</b>	All
<b>Removal Date Range:</b>	All
<b>Treatment Groups:</b>	All
<b>Study Gender:</b>	Both
<b>PWG Approval Date</b>	NONE

Experiment Number: 88038-01

Test Type: 90-DAY

Route: DOSED WATER

Species/Strain: Rat/F 344/N

**P40: SURVIVAL CURVE (FOR CAMERA READY CURVES)**

Test Compound: Glyoxal

CAS Number: 107-22-2

Date Report Requested: 10/17/2014

Time Report Requested: 13:24:17

First Dose M/F: NA / NA

Lab: SRI

**MALE Rat**

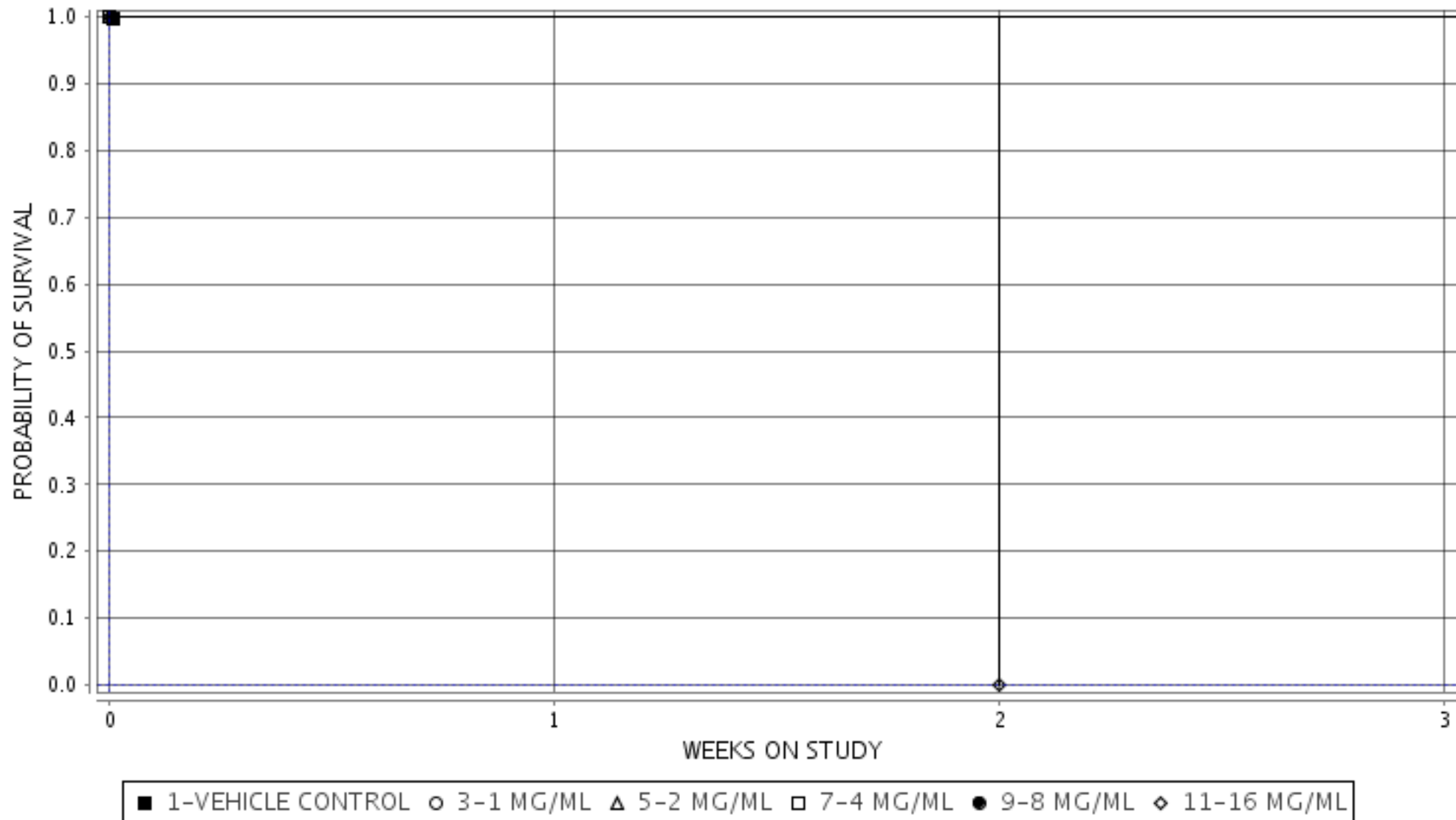

Experiment Number: 88038-01

Test Type: 90-DAY

Route: DOSED WATER

Species/Strain: Rat/F 344/N

P40: SURVIVAL CURVE (FOR CAMERA READY CURVES)

Test Compound: Glyoxal

CAS Number: 107-22-2

Date Report Requested: 10/17/2014

Time Report Requested: 13:24:17

First Dose M/F: NA / NA

Lab: SRI

FEMALE Rat

