

**Experiment Number:** 88038-02  
**Test Type:** 90-DAY  
**Route:** DOSED WATER  
**Species/Strain:** Mouse/B6C3F1

**P40: SURVIVAL CURVE (FOR CAMERA READY CURVES)**

**Test Compound:** Glyoxal  
**CAS Number:** 107-22-2

**Date Report Requested:** 10/22/2014  
**Time Report Requested:** 18:07:07  
**First Dose M/F:** NA / NA  
**Lab:** SRI

**C Number:** C88038  
**Lock Date:** 01/24/1992  
**Cage Range:** All  
**Date Range:** All  
**Reasons For Removal:** All  
**Removal Date Range:** All  
**Treatment Groups:** All  
**Study Gender:** Both  
**PWG Approval Date:** NONE

Experiment Number: 88038-02

Test Type: 90-DAY

Route: DOSED WATER

Species/Strain: Mouse/B6C3F1

P40: SURVIVAL CURVE (FOR CAMERA READY CURVES)

Test Compound: Glyoxal

CAS Number: 107-22-2

Date Report Requested: 10/22/2014

Time Report Requested: 18:07:07

First Dose M/F: NA / NA

Lab: SRI

MALE Mouse

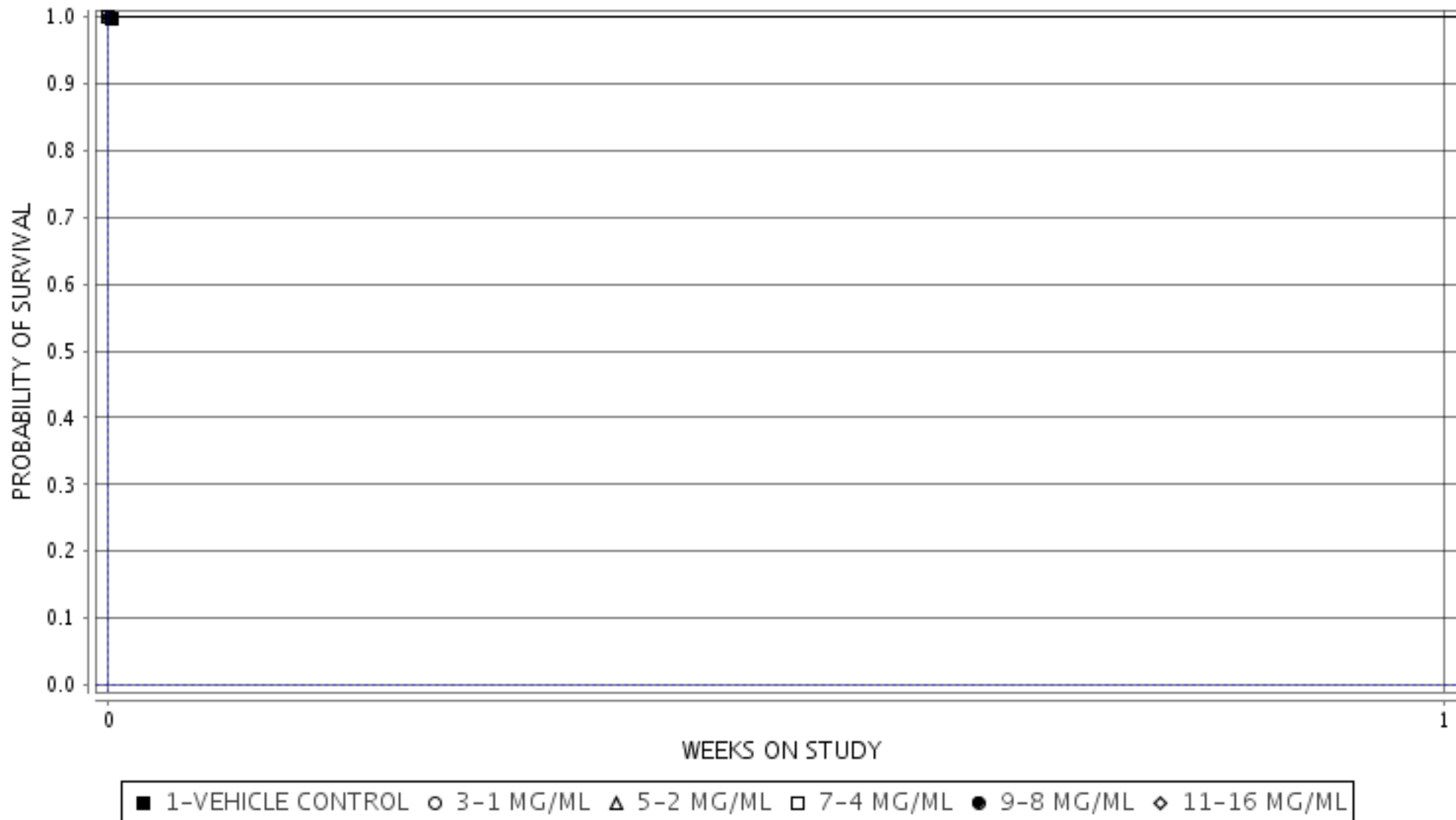

Experiment Number: 88038-02

Test Type: 90-DAY

Route: DOSED WATER

Species/Strain: Mouse/B6C3F1

P40: SURVIVAL CURVE (FOR CAMERA READY CURVES)

Test Compound: Glyoxal

CAS Number: 107-22-2

Date Report Requested: 10/22/2014

Time Report Requested: 18:07:07

First Dose M/F: NA / NA

Lab: SRI

FEMALE Mouse

