

Experiment Number: 99007-02
Test Type: 14-DAY
Route: DOSED FEED
Species/Strain: Mouse/B6C3F1

P40: SURVIVAL CURVE (FOR CAMERA READY CURVES)

Test Compound: Goldenseal root powder
CAS Number: GOLDENSEALRT

Date Report Requested: 10/16/2014
Time Report Requested: 02:31:56
First Dose M/F: NA / NA
Lab: MBA

C Number: C99007
Lock Date: 10/11/2001
Cage Range: All
Date Range: All
Reasons For Removal: All
Removal Date Range: All
Treatment Groups: All
Study Gender: Both
PWG Approval Date: NONE

Experiment Number: 99007-02

Test Type: 14-DAY

Route: DOSED FEED

Species/Strain: Mouse/B6C3F1

P40: SURVIVAL CURVE (FOR CAMERA READY CURVES)

Test Compound: Goldenseal root powder

CAS Number: GOLDENSEALRT

Date Report Requested: 10/16/2014

Time Report Requested: 02:31:56

First Dose M/F: NA / NA

Lab: MBA

MALE Mouse

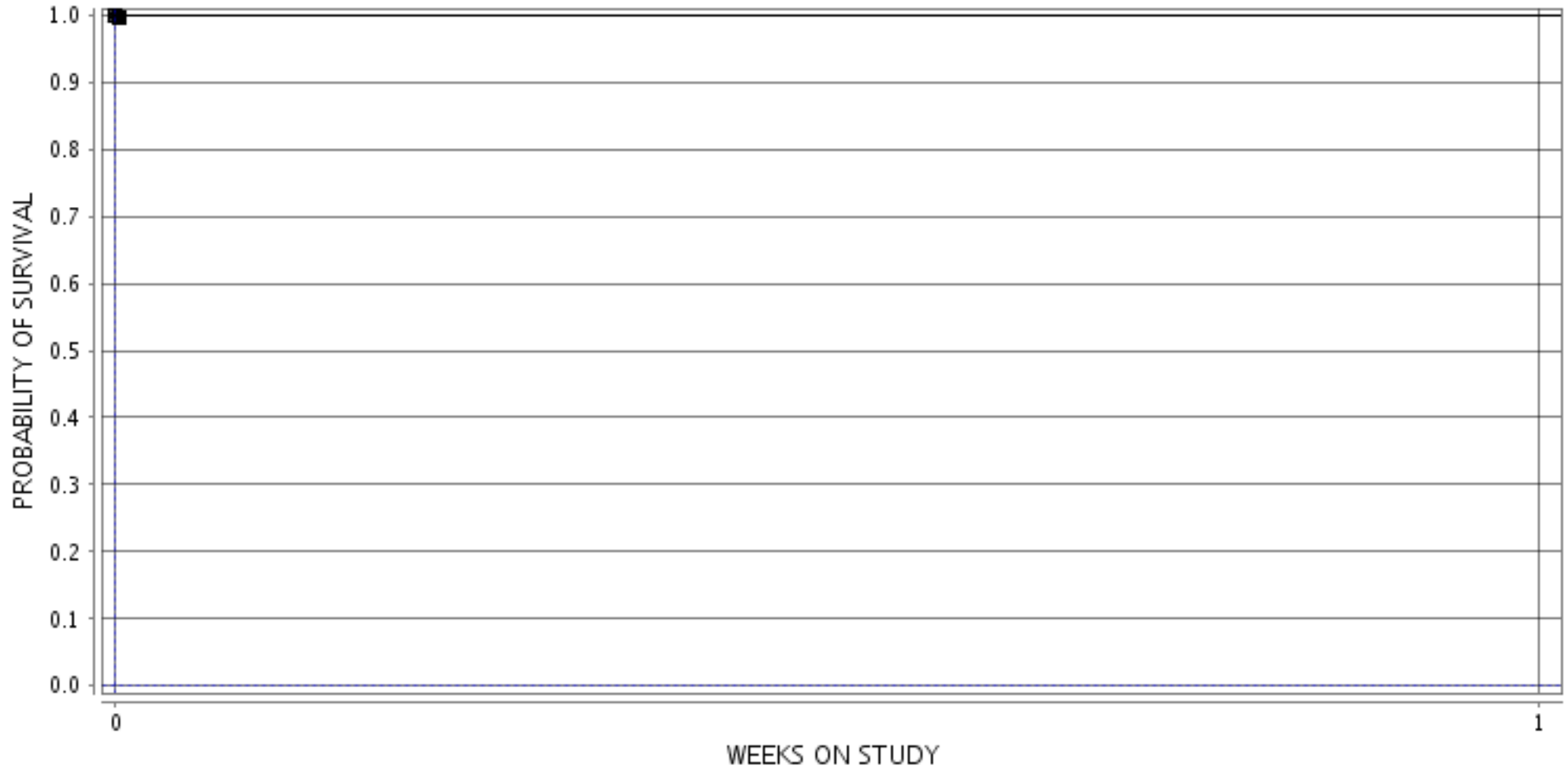

■ 1-VEHICLE CONTROL ○ 2-1560 PPM ▲ 3-3121 PPM □ 4-6250 PPM ● 5-12500 PPM ◇ 6-25000 PPM
▼ 7-50000 PPM

Experiment Number: 99007-02
Test Type: 14-DAY
Route: DOSED FEED
Species/Strain: Mouse/B6C3F1

P40: SURVIVAL CURVE (FOR CAMERA READY CURVES)
Test Compound: Goldenseal root powder
CAS Number: GOLDENSEALRT

Date Report Requested: 10/16/2014
Time Report Requested: 02:31:56
First Dose M/F: NA / NA
Lab: MBA

FEMALE Mouse

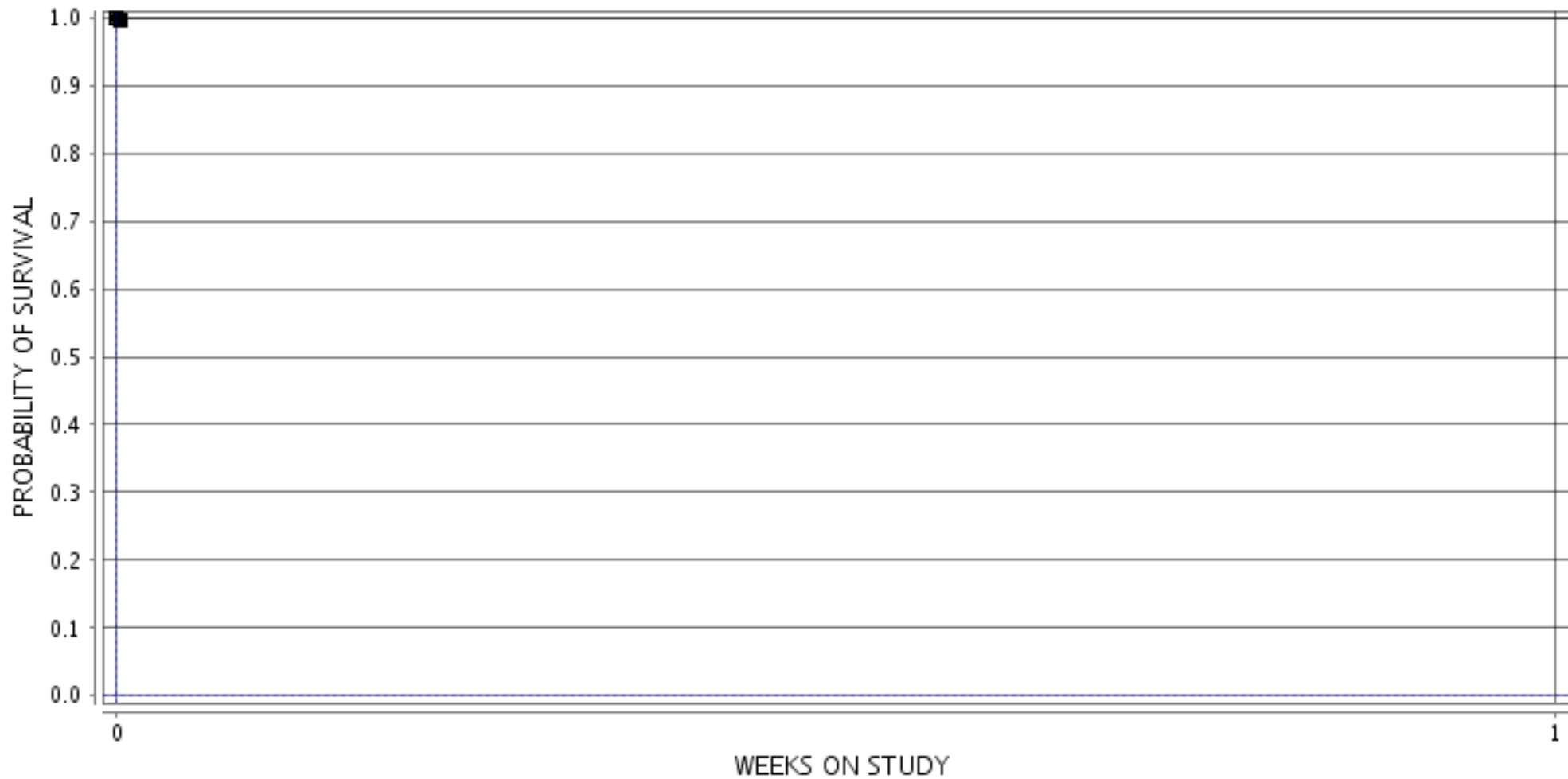

■ 8-VEHICLE CONTROL ○ 9-1560 PPM ▲ 10-3121 PPM □ 11-6250 PPM ● 12-12500 PPM ◇ 13-25000 PPM
▼ 14-50000 PPM