

Experiment Number: 88124-02
Test Type: 90-DAY
Route: RESPIRATORY EXPOSURE WHOLE BODY
Species/Strain: Mouse/B6C3F1

P40: SURVIVAL CURVE (FOR CAMERA READY CURVES)

Test Compound: Indium phosphide
CAS Number: 22398-80-7

Date Report Requested: 10/20/2014
Time Report Requested: 04:26:00
First Dose M/F: NA / NA
Lab: BNW

C Number:	C88124
Lock Date:	01/24/1996
Cage Range:	All
Date Range:	All
Reasons For Removal:	All
Removal Date Range:	All
Treatment Groups:	All
Study Gender:	Both
PWG Approval Date	NONE

Experiment Number: 88124-02

Test Type: 90-DAY

Route: RESPIRATORY EXPOSURE WHOLE BODY

Species/Strain: Mouse/B6C3F1

P40: SURVIVAL CURVE (FOR CAMERA READY CURVES)

Test Compound: Indium phosphide

CAS Number: 22398-80-7

Date Report Requested: 10/20/2014

Time Report Requested: 04:26:00

First Dose M/F: NA / NA

Lab: BNW

MALE Mouse

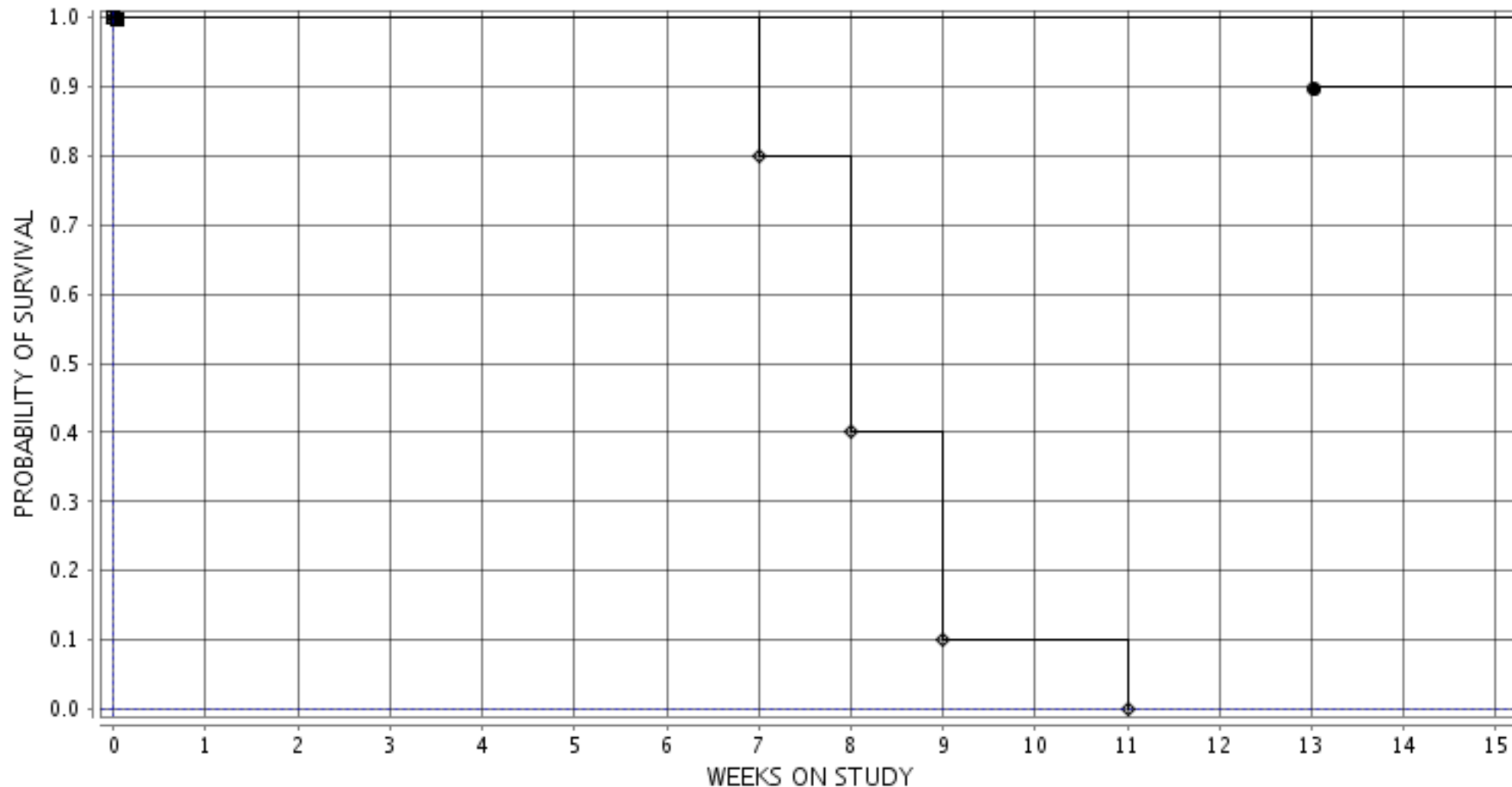

■ 1-CONTROL ○ 3-1.0 MG/M3 ▲ 5-3.0 MG/M3 □ 7-10.0 MG/M3 ● 9-30.0 MG/M3 ◇ 11-100.0 MG/M3

Experiment Number: 88124-02

Test Type: 90-DAY

Route: RESPIRATORY EXPOSURE WHOLE BODY

Species/Strain: Mouse/B6C3F1

P40: SURVIVAL CURVE (FOR CAMERA READY CURVES)

Test Compound: Indium phosphide

CAS Number: 22398-80-7

Date Report Requested: 10/20/2014

Time Report Requested: 04:26:00

First Dose M/F: NA / NA

Lab: BNW

FEMALE Mouse

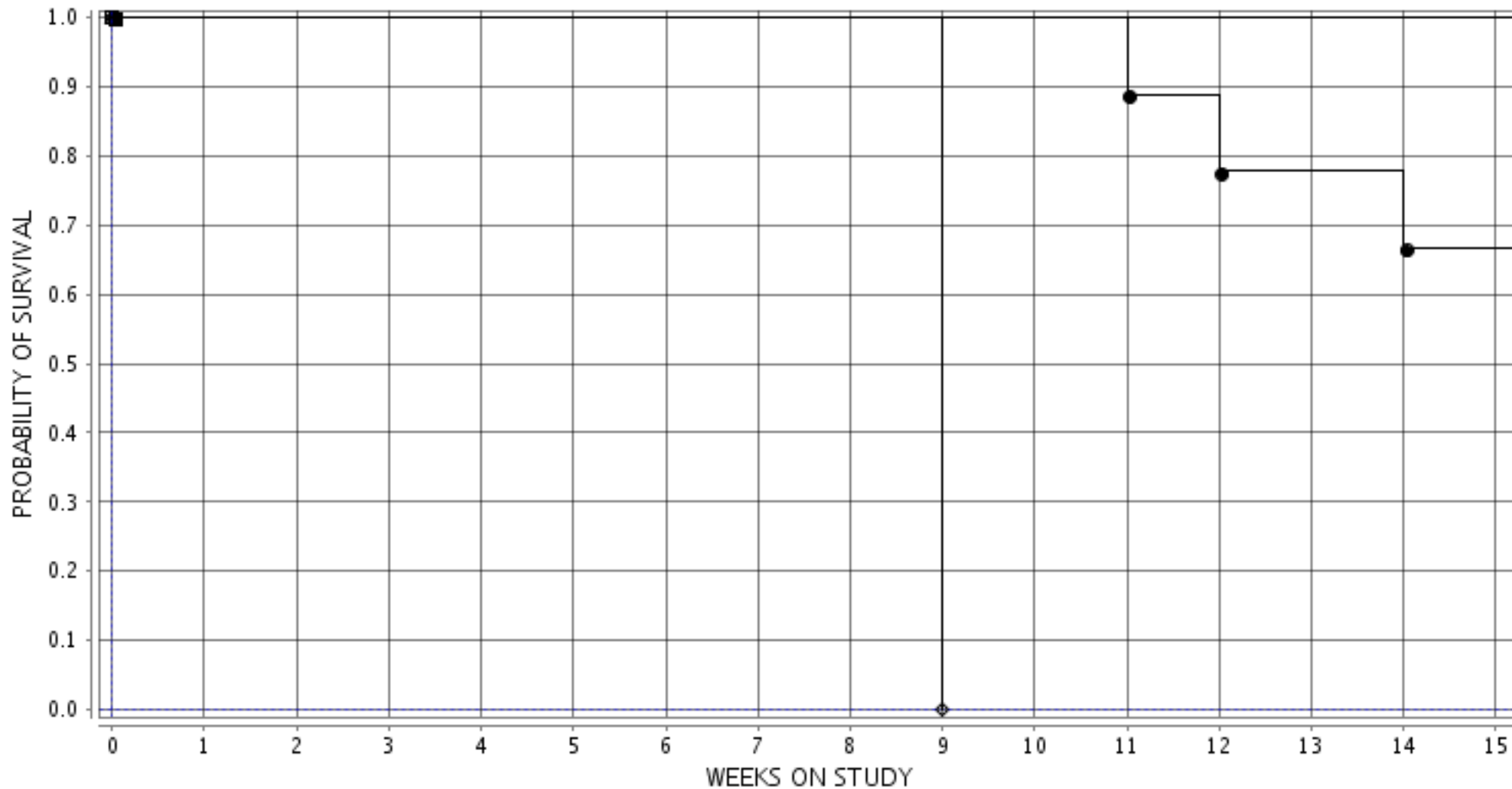

■ 2-CONTROL ○ 4-1.0 MG/M3 △ 6-3.0 MG/M3 □ 8-10.0 MG/M3 ● 10-30.0 MG/M3 ◇ 12-100.0 MG/M3