

Experiment Number: 20006-98
Test Type: SPECIAL STUDY
Route: GAVAGE
Species/Strain: Rat/SD

P40: SURVIVAL CURVE (FOR CAMERA READY CURVES)

Test Compound: Indole-3-carbinol
CAS Number: 700-06-1

Date Report Requested: 04/18/2016
Time Report Requested: 20:25:51
First Dose M/F: NA / NA
Lab: BAT

C Number: C20006B
Lock Date: Not Entered.
Cage Range: All
Date Range: All
Reasons For Removal: All
Removal Date Range: All
Treatment Groups: All
Study Gender: Both
PWG Approval Date: NONE

Experiment Number: 20006-98

Test Type: SPECIAL STUDY

Route: GAVAGE

Species/Strain: Rat/SD

P40: SURVIVAL CURVE (FOR CAMERA READY CURVES)

Test Compound: Indole-3-carbinol

CAS Number: 700-06-1

Date Report Requested: 04/18/2016

Time Report Requested: 20:25:51

First Dose M/F: NA / NA

Lab: BAT

MALE Rat

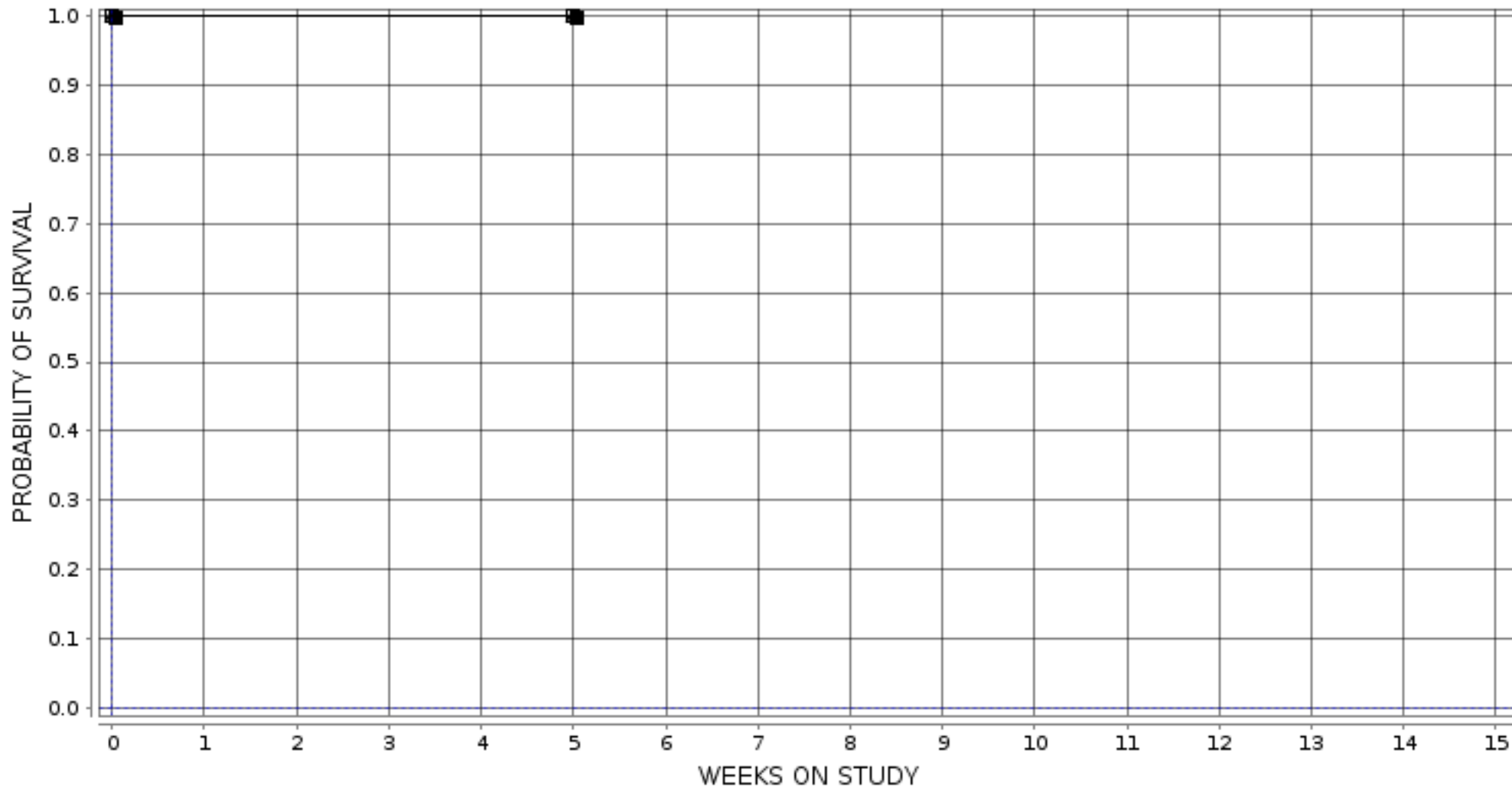

■ 1-0 mg/kg ○ 3-75 mg/kg △ 4-150 mg/kg □ 5-300 mg/kg

Experiment Number: 20006-98

Test Type: SPECIAL STUDY

Route: GAVAGE

Species/Strain: Rat/SD

P40: SURVIVAL CURVE (FOR CAMERA READY CURVES)

Test Compound: Indole-3-carbinol

CAS Number: 700-06-1

Date Report Requested: 04/18/2016

Time Report Requested: 20:25:51

First Dose M/F: NA / NA

Lab: BAT

FEMALE Rat

