

Experiment Number: 05117-01
Test Type: INIT/PROMOT
Route: DERMAL,SOLUTION
Species/Strain: Mouse/B6C3F1

P40: SURVIVAL CURVE (FOR CAMERA READY CURVES)
Test Compound: Init/prom comparative mouse study (DMBA/TPA/BPO/MNNG)
CAS Number: INIT/PROM

Date Report Requested: 10/21/2014
Time Report Requested: 00:22:39
First Dose M/F: NA / NA
Lab: BAT

C Number: C61994A
Lock Date: 04/07/1992
Cage Range: All
Date Range: All
Reasons For Removal: All
Removal Date Range: All
Treatment Groups: All
Study Gender: Both
PWG Approval Date: 04/26/1994

Experiment Number: 05117-01
Test Type: INIT/PROMOT
Route: DERMAL,SOLUTION
Species/Strain: Mouse/B6C3F1

P40: SURVIVAL CURVE (FOR CAMERA READY CURVES)
Test Compound: Init/prom comparative mouse study (DMBA/TPA/BPO/MNNG)
CAS Number: INIT/PROM

Date Report Requested: 10/21/2014
Time Report Requested: 00:22:39
First Dose M/F: NA / NA
Lab: BAT

MALE Mouse

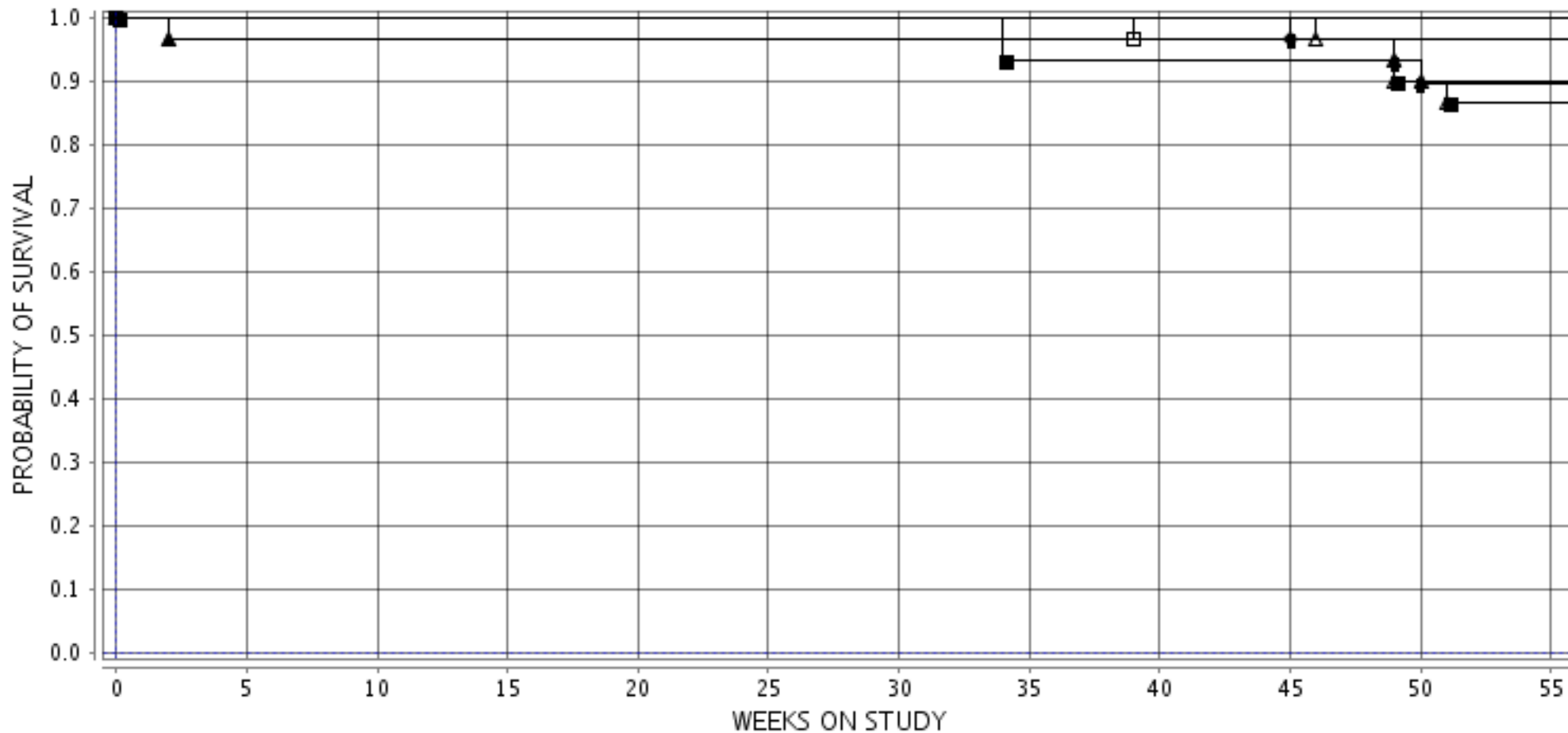

■ 1-VEHICLE CONTROL ○ 3-DMBA 2.5/ACETONE ▲ 9-DMBA2.5/COMPLETE □ 11-TPA 5/ COMPLETE
● 15-DMBA 2.5/ TPA 5 ◇ 17-DMBA 25/ TPA 5 ▼ 13-BPO 20/ COMPLETE ▲ 21-DMBA 2.5/BPO 20
▼ 5-DMBA 25 /ACETONE ◆ 23-DMBA 25/ BPO 20 ■ 7-DMBA 50 /ACETONE ■ 19-DMBA 50/ TPA 5

Experiment Number: 05117-01
Test Type: INIT/PROMOT
Route: DERMAL,SOLUTION
Species/Strain: Mouse/B6C3F1

P40: SURVIVAL CURVE (FOR CAMERA READY CURVES)
Test Compound: Init/prom comparative mouse study (DMBA/TPA/BPO/MNNG)
CAS Number: INIT/PROM

Date Report Requested: 10/21/2014
Time Report Requested: 00:22:39
First Dose M/F: NA / NA
Lab: BAT

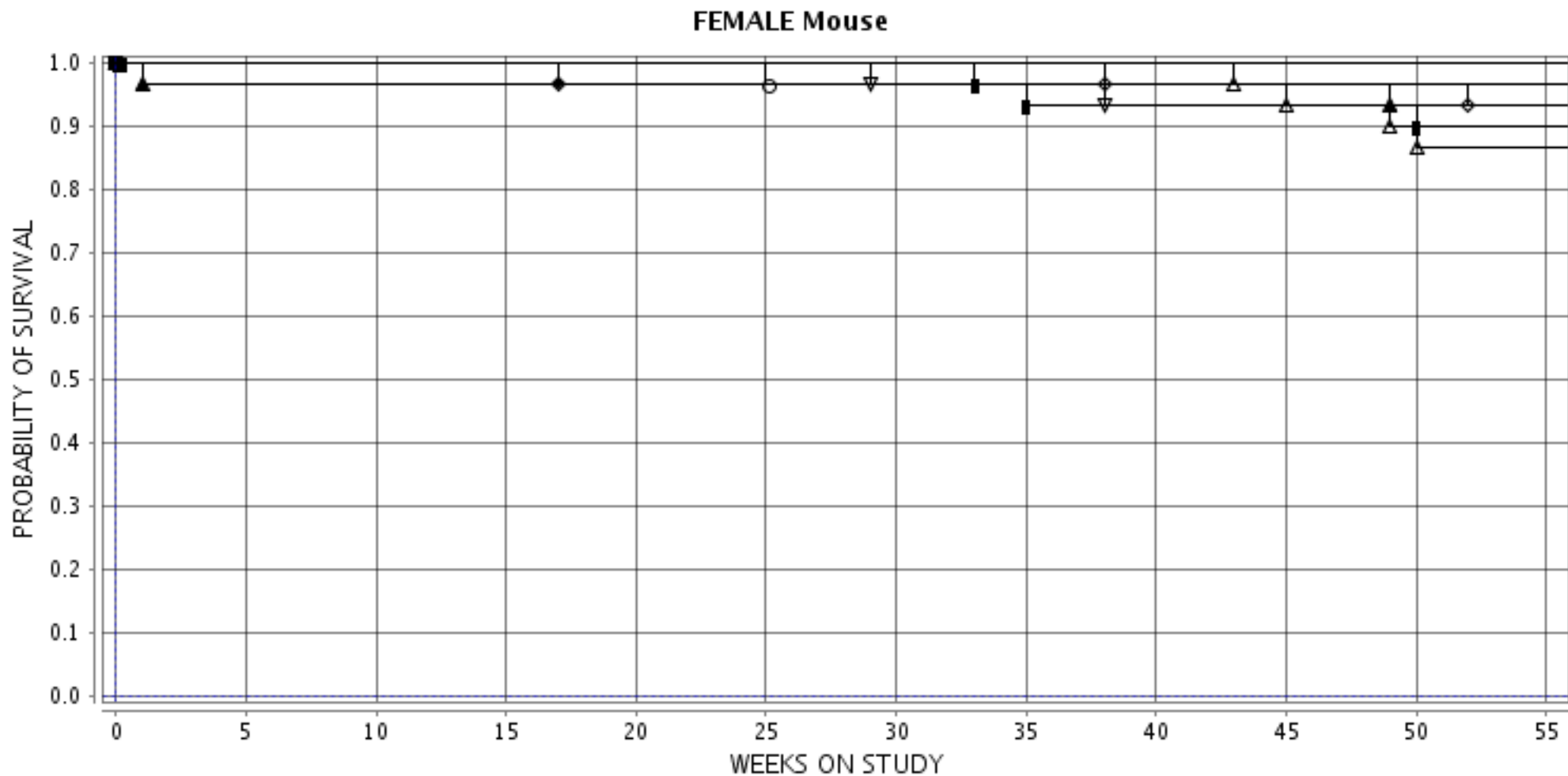

■ 2-VEHICLE CONTROL ○ 4-DMBA 2.5/ACETONE ▲ 10-DMBA 2.5/COMPLETE □ 12-TPA 5/ COMPLETE
● 16-DMBA 2.5/ TPA 5 ◆ 18-DMBA 25/ TPA 5 ▼ 14-BPO 20/ COMPLETE ▲ 22-DMBA 2.5/ BPO 20
▼ 6-DMBA 25 /ACETONE ◆ 24-DMBA 25/ BPO 20 ■ 8-DMBA 50 /ACETONE ■ 20-DMBA 50/ TPA 5