

Experiment Number: 05117-04
Test Type: INIT/PROMOT
Route: SKIN APPLICATION
Species/Strain: Mouse/B6C3F1

P40: SURVIVAL CURVE (FOR CAMERA READY CURVES)
Test Compound: Init/prom comparative mouse study (DMBA/TPA/BPO/MNNG)
CAS Number: INIT/PROM

Date Report Requested: 10/21/2014
Time Report Requested: 06:57:40
First Dose M/F: NA / NA
Lab: BAT

C Number: C61994A
Lock Date: 04/07/1992
Cage Range: All
Date Range: All
Reasons For Removal: All
Removal Date Range: All
Treatment Groups: All
Study Gender: Both
PWG Approval Date: 04/27/1994

Experiment Number: 05117-04
Test Type: INIT/PROMOT
Route: SKIN APPLICATION
Species/Strain: Mouse/B6C3F1

P40: SURVIVAL CURVE (FOR CAMERA READY CURVES)
Test Compound: Init/prom comparative mouse study (DMBA/TPA/BPO/MNNG)
CAS Number: INIT/PROM

Date Report Requested: 10/21/2014
Time Report Requested: 06:57:40
First Dose M/F: NA / NA
Lab: BAT

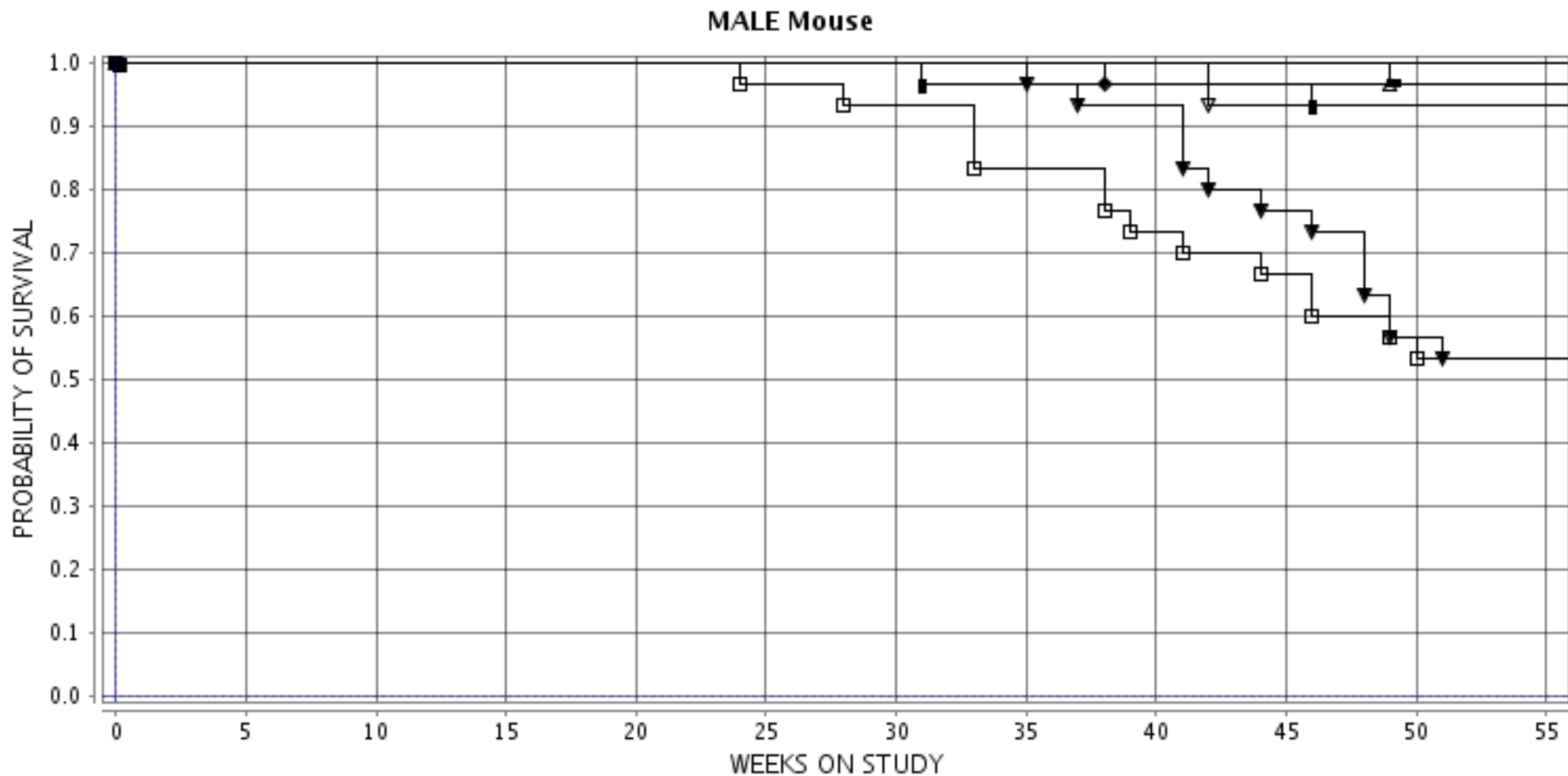

■ 1-VEHICLE CONTROL ○ 9-TPA 5 COMPLETE ▲ 21-MNNG 100/TPA 5 □ 23-MNNG1000/TPA 5
● 13-BPO 20 COMPLETE ◇ 15-MNNG 100/BPO 20 ▼ 19-MNNG1000/BPO 20 ▲ 3-MNNG 100/ACETONE
▼ 11-MNNG100/COMPLETE ◆ 5-MNNG 500/ACETONE ■ 17-MNNG 500/BPO 20 ■ 7-MNNG1000/ACETONE

Experiment Number: 05117-04

Test Type: INIT/PROMOT

Route: SKIN APPLICATION

Species/Strain: Mouse/B6C3F1

P40: SURVIVAL CURVE (FOR CAMERA READY CURVES)

Test Compound: Init/prom comparative mouse study (DMBA/TPA/BPO/MNNG)

CAS Number: INIT/PROM

Date Report Requested: 10/21/2014

Time Report Requested: 06:57:40

First Dose M/F: NA / NA

Lab: BAT

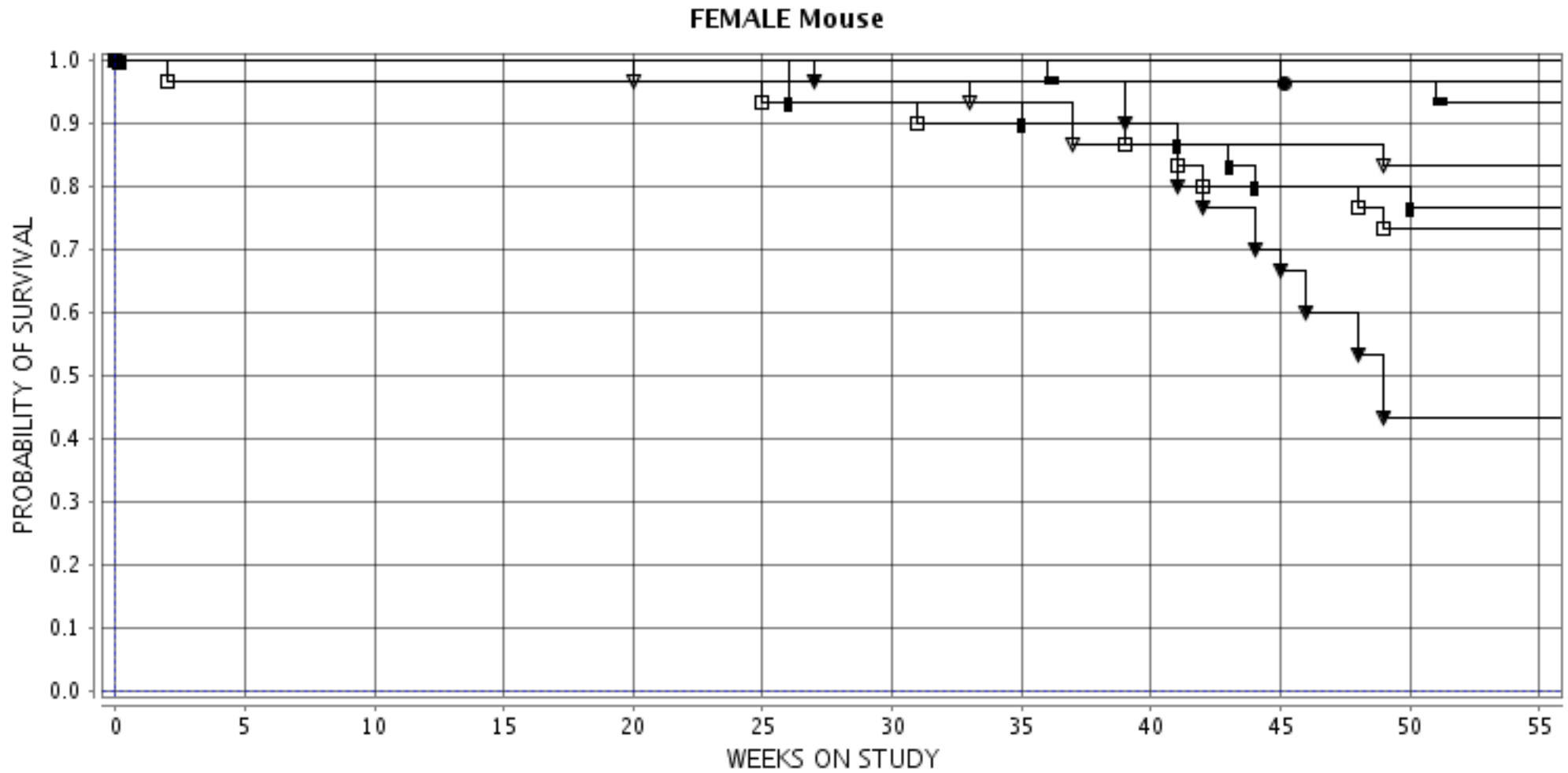

- 2-VEHICLE CONTROL ○ 10-TPA 5 COMPLETE ▲ 22-MNNG 100/TPA 5 □ 24-MNNG1000/TPA 5
- 14-BPO 20 COMPLETE ◇ 16-MNNG 100/BPO 20 ▼ 20-MNNG1000/BPO 20 ▲ 4-MNNG 100/ACETONE
- ▼ 12-MNNG100/COMPLETE ◆ 6-MNNG 500/ACETONE ■ 18-MNNG 500/BPO 20 ■ 8-MNNG1000/ACETONE