

Experiment Number: 05117-02
Test Type: INIT/PROMOT
Route: DERMAL,SOLUTION|SKIN APPLICATION
Species/Strain: Mouse/CD-1 CRL

P40: SURVIVAL CURVE (FOR CAMERA READY CURVES)
Test Compound: Init/prom comparative mouse study (DMBA/TPA/BPO/MNNG)
CAS Number: INIT/PROM

Date Report Requested: 10/23/2014
Time Report Requested: 15:30:27
First Dose M/F: NA / NA
Lab: BAT

C Number: C61994B
Lock Date: 04/07/1992
Cage Range: All
Date Range: All
Reasons For Removal: All
Removal Date Range: All
Treatment Groups: All
Study Gender: Both
PWG Approval Date: 04/27/1994

Experiment Number: 05117-02

Test Type: INIT/PROMOT

Route: DERMAL,SOLUTION|SKIN APPLICATION

Species/Strain: Mouse/CD-1 CRL

P40: SURVIVAL CURVE (FOR CAMERA READY CURVES)

Test Compound: Init/prom comparative mouse study (DMBA/TPA/BPO/MNNG)

CAS Number: INIT/PROM

Date Report Requested: 10/23/2014

Time Report Requested: 15:30:27

First Dose M/F: NA / NA

Lab: BAT

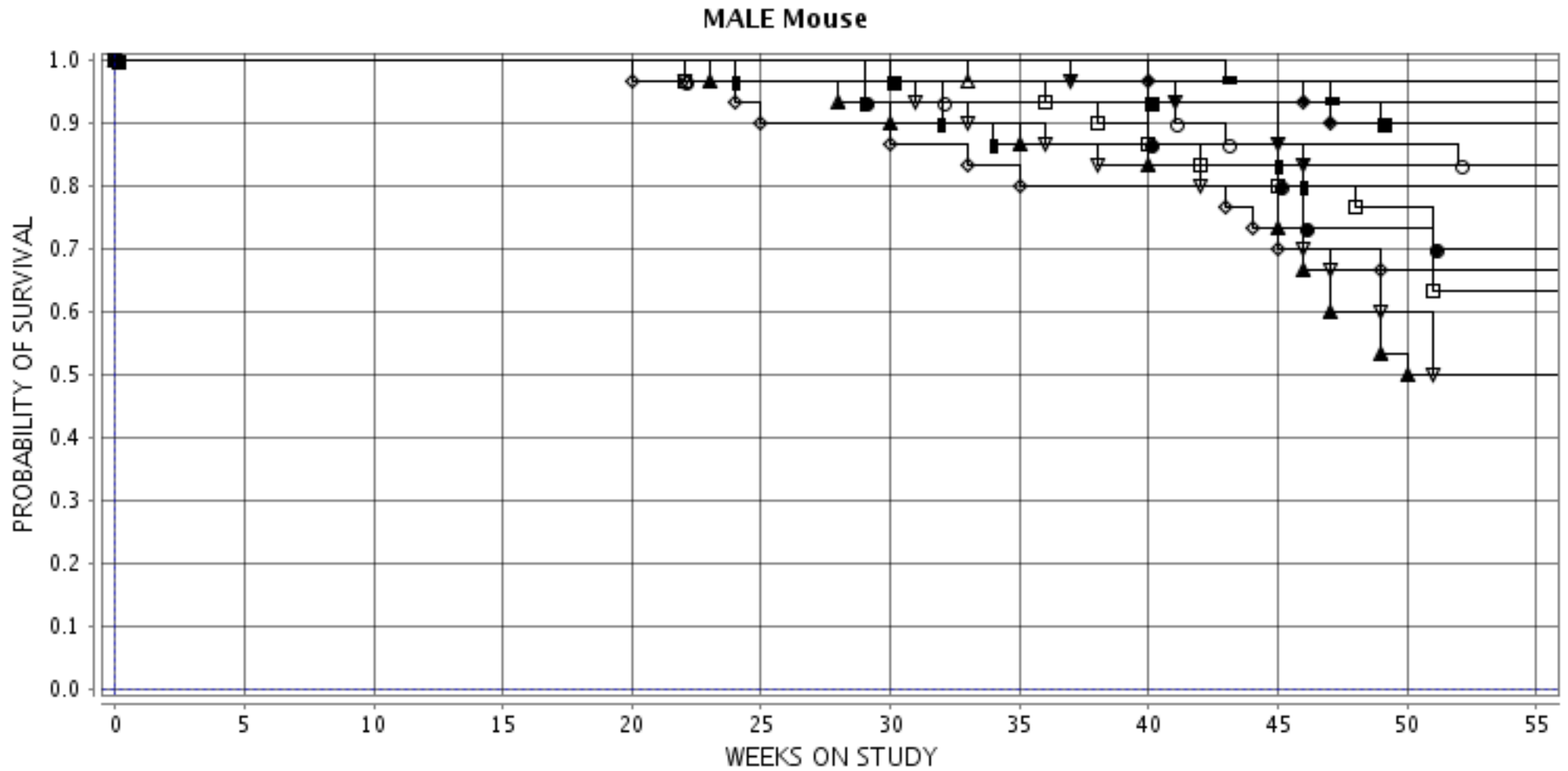

- 1-VEHICLE CONTROL
- 3-DMBA0.25/ACETONE
- ▲ 5-DMBA 2.5/ACETONE
- 9-DMBA2.5/COMPLETE
- 11-TPA 5/ COMPLETE
- ◇ 15-DMBA0.25/ TPA 5
- ▽ 17-DMBA 2.5/ TPA 5
- ▲ 19-DMBA 25/ TPA 5
- ▼ 13-BPO 20/ COMPLETE
- ◆ 21-DMBA 2.5/ BPO 20
- 7-DMBA 25/ACETONE
- 23-DMBA 25/ BPO 20

Experiment Number: 05117-02

Test Type: INIT/PROMOT

Route: DERMAL,SOLUTION|SKIN APPLICATION

Species/Strain: Mouse/CD-1 CRL

P40: SURVIVAL CURVE (FOR CAMERA READY CURVES)

Test Compound: Init/prom comparative mouse study (DMBA/TPA/BPO/MNNG)

CAS Number: INIT/PROM

Date Report Requested: 10/23/2014

Time Report Requested: 15:30:27

First Dose M/F: NA / NA

Lab: BAT

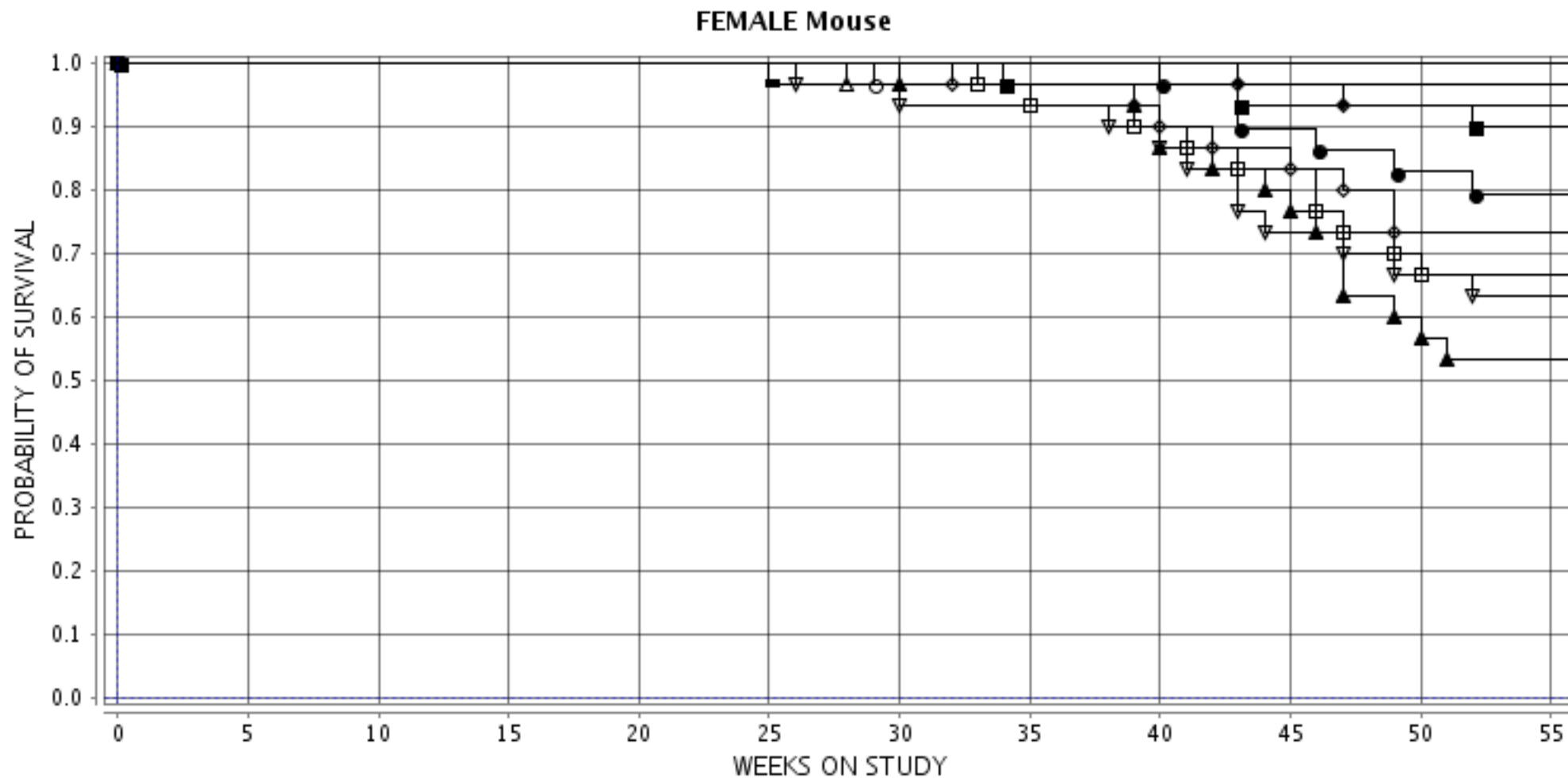

■ 2-VEHICLE CONTROL ○ 4-DMBA0.25/ACETONE ▲ 6-DMBA 2.5/ACETONE □ 10-DMBA2.5/COMPLETE
● 12-TPA 5/ COMPLETE ◇ 16-DMBA0.25/ TPA 5 ▼ 18-DMBA 2.5/ TPA 5 ▲ 20-DMBA 25/ TPA 5
▼ 14-BPO 20/ COMPLETE ◆ 22-DMBA 2.5/ BPO 20 ■ 8-DMBA 25/ACETONE ■ 24-DMBA 25/ BPO 20